

DATE SUBMITTED: 9-27-88

PERMIT # _____

FEE 5.00

FENCE PERMIT

GRAND JUNCTION PLANNING DEPARTMENT

BLDG ADDRESS: 1111 HORIZON DR
 TAX SCHEDULE #: 2945-021-10-001
 PROPERTY OWNER: John (Jack) Bernosh
 PHONE: 241-8977
 CONTRACTOR: Francis Const's INC.
 PHONE: Job # 243-0420
 MATERIAL: wood
 HEIGHT: 2'

* PLOT PLAN

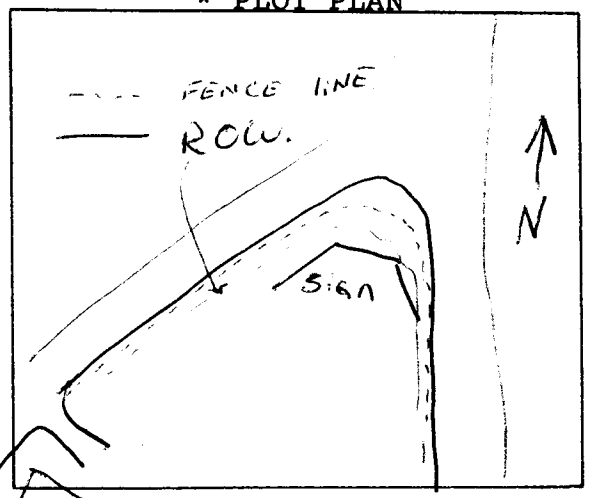

Horizon Towers

*Showing Property Line Dimensions, Easements, Streets, all Structures, and Setbacks from Property Lines.

FOR OFFICE USE ONLY

ZONE: PR 34.9

SETBACKS: F 20 ft S Resolution #37-88 R _____

SPECIAL CONDITIONS: Reversible Permit approved by CMC 10/5/88 - Resolution #37-88

FINAL PERMIT

WILL REQUIRE SEPARATE PERMIT FROM THE CITY/COUNTY BUILDING DEPARTMENT.

ANY MODIFICATION TO THIS APPROVED FENCE PERMIT MUST BE APPROVED, IN WRITING, BY THIS DEPARTMENT.

I HEREBY ACKNOWLEDGE THAT I HAVE READ THIS APPLICATION AND THE ABOVE IS CORRECT, AND I AGREE TO COMPLY WITH THE REQUIREMENTS ABOVE. FAILURE TO COMPLY SHALL RESULT IN LEGAL ACTION.

Joseph A. Dickson
SIGNATURE

APPROVED BY: *Kathey Postner*

DATE APPROVED: 10/6/88