

DATE SUBMITTED: 7-28-88

PERMIT # _____

FEE 5.00

FENCE PERMIT

GRAND JUNCTION PLANNING DEPARTMENT

BLDG ADDRESS: 1380 N. 17th
 TAX SCHEDULE #: 2945-123-26-010
 PROPERTY OWNER: Alta Thompson
 PHONE: 243-3413
 CONTRACTOR: J&S Fence Co Inc
 PHONE: 243-2723
 MATERIAL: Chain Link
 HEIGHT: 48"

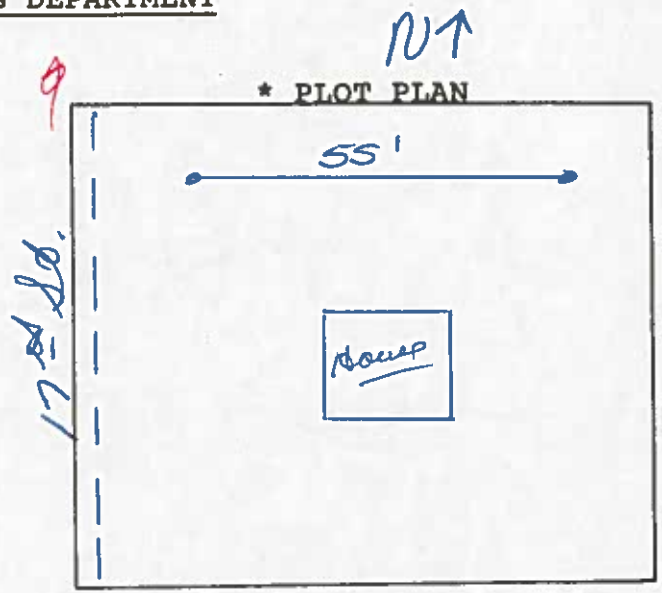

*Showing Property Line Dimensions, Easements, Streets, all Structures, and Setbacks from Property Lines.

*fence set back to prop. pin
 set back from sidewalk
 at 24" - fence on property line.*

FOR OFFICE USE ONLY

ZONE: R51-8

SETBACKS: F property line S _____ R _____

SPECIAL CONDITIONS: _____

FINAL PERMIT

WILL REQUIRE SEPARATE PERMIT FROM THE CITY/COUNTY BUILDING DEPARTMENT.

ANY MODIFICATION TO THIS APPROVED FENCE PERMIT MUST BE APPROVED, IN WRITING, BY THIS DEPARTMENT.

I HEREBY ACKNOWLEDGE THAT I HAVE READ THIS APPLICATION AND THE ABOVE IS CORRECT, AND I AGREE TO COMPLY WITH THE REQUIREMENTS ABOVE. FAILURE TO COMPLY SHALL RESULT IN LEGAL ACTION.

Chris Suseneta
 SIGNATURE

APPROVED BY: Kathy Portner

DATE APPROVED: 7/29/88