

DATE SUBMITTED: 4-1-88

PERMIT # \_\_\_\_\_

FEE \$5.00

# FENCE PERMIT

GRAND JUNCTION PLANNING DEPARTMENT

BLDG ADDRESS: 1400 Houston

TAX SCHEDULE #: 2943-114-0-177

PROPERTY OWNER: Chuck Powell

PHONE: 243-8115

CONTRACTOR: J&S Fence

PHONE: 243-2723

MATERIAL: Chain Link

HEIGHT: 48"

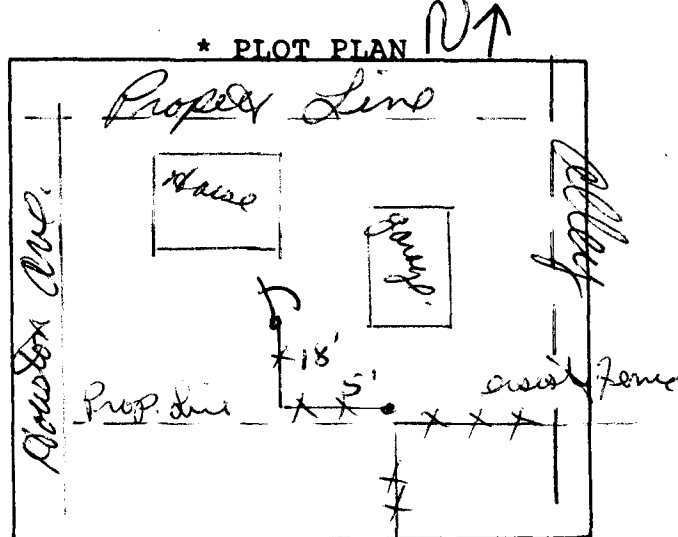

\*Showing Property Line Dimensions, Easements, Streets, all Structures, and Setbacks from Property Lines.

\*\*\*\*\*  
FOR OFFICE USE ONLY

ZONE: R5-B

SETBACKS: F    S    R   

SPECIAL CONDITIONS: \_\_\_\_\_

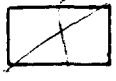

FINAL PERMIT

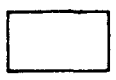

WILL REQUIRE SEPARATE PERMIT FROM THE CITY/COUNTY BUILDING DEPARTMENT.

\*\*\*\*\*

ANY MODIFICATION TO THIS APPROVED FENCE PERMIT MUST BE APPROVED, IN WRITING, BY THIS DEPARTMENT.

I HEREBY ACKNOWLEDGE THAT I HAVE READ THIS APPLICATION AND THE ABOVE IS CORRECT, AND I AGREE TO COMPLY WITH THE REQUIREMENTS ABOVE. FAILURE TO COMPLY SHALL RESULT IN LEGAL ACTION.

Chris Susenik  
SIGNATURE

APPROVED BY: \_\_\_\_\_

DATE APPROVED: 4/1/88