

DATE SUBMITTED: 8-2-88

PERMIT # _____

FEE 5.00

FENCE PERMIT

GRAND JUNCTION PLANNING DEPARTMENT

BLDG ADDRESS: 1411 Chipeta Ave.
 TAX SCHEDULE #: 2945-132-11-002
 PROPERTY OWNER: Gene Thomas
 PHONE: 243-4410
 CONTRACTOR: J & S Fence Co Inc
 PHONE: 243-2723
 MATERIAL: Chain link
 HEIGHT: 48"

Chipeta Ave
* PLOT PLAN

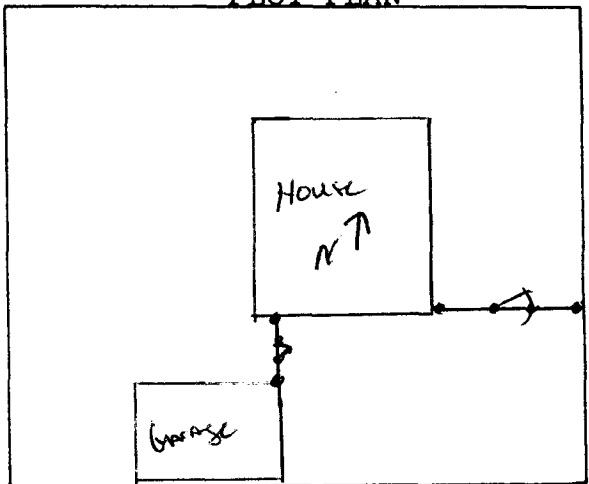

*Showing Property Line Dimensions, Easements, Streets, all Structures, and Setbacks from Property Lines.

FOR OFFICE USE ONLY

ZONE: RSF-1

SETBACKS: F PL S PL R PL

SPECIAL CONDITIONS: Fence to be on Property line

FINAL PERMIT

WILL REQUIRE SEPARATE PERMIT FROM THE CITY/COUNTY BUILDING DEPARTMENT.

ANY MODIFICATION TO THIS APPROVED FENCE PERMIT MUST BE APPROVED, IN WRITING, BY THIS DEPARTMENT.

I HEREBY ACKNOWLEDGE THAT I HAVE READ THIS APPLICATION AND THE ABOVE IS CORRECT, AND I AGREE TO COMPLY WITH THE REQUIREMENTS ABOVE. FAILURE TO COMPLY SHALL RESULT IN LEGAL ACTION.

Howard Tan
SIGNATURE

APPROVED BY: Spide Wertz

DATE APPROVED: 8-4-88