

DATE SUBMITTED: 10-4-88

PERMIT # _____

FEE 5.00

FENCE PERMIT

GRAND JUNCTION PLANNING DEPARTMENT

BLDG ADDRESS: 1702 N. 18th

TAX SCHEDULE #: 2945-123-09-019

PROPERTY OWNER: Laird Smith

PHONE: 243-0965

CONTRACTOR: J & S Fence Co., Inc.

PHONE: 243-2723

MATERIAL: Chain link

HEIGHT: 5'

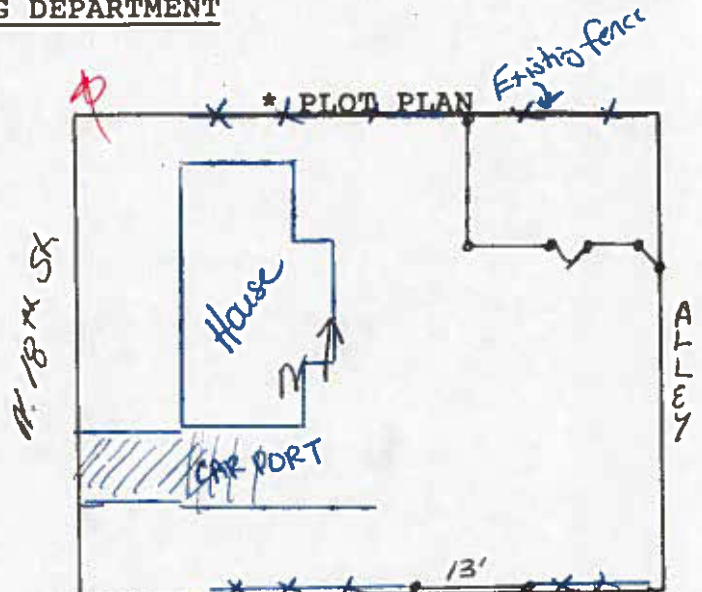

*Showing Property Line Dimensions, Easements, Streets, all Structures, and Setbacks from Property Lines.

FOR OFFICE USE ONLY

ZONE: RSF-8

SETBACKS: F 20' S PL R PL

SPECIAL CONDITIONS: Fence must be 20 feet back of property line



FINAL PERMIT



WILL REQUIRE SEPARATE PERMIT FROM THE CITY/COUNTY BUILDING DEPARTMENT.

ANY MODIFICATION TO THIS APPROVED FENCE PERMIT MUST BE APPROVED, IN WRITING, BY THIS DEPARTMENT.

I HEREBY ACKNOWLEDGE THAT I HAVE READ THIS APPLICATION AND THE ABOVE IS CORRECT, AND I AGREE TO COMPLY WITH THE REQUIREMENTS ABOVE. FAILURE TO COMPLY SHALL RESULT IN LEGAL ACTION.

Howard Tan
SIGNATURE

APPROVED BY: Smith

DATE APPROVED: 10-12-88