

DATE SUBMITTED: 3-17-88

PERMIT # \_\_\_\_\_

FEE \$500

# FENCE PERMIT

GRAND JUNCTION PLANNING DEPARTMENT

7

BLDG ADDRESS: 225 S. 13th  
 TAX SCHEDULE #: 2945-133-17-016  
 PROPERTY OWNER: Smoky Valley Const. Inc  
 PHONE: 243-3000  
 CONTRACTOR: SVC, INC  
 PHONE: 243-3000  
 MATERIAL: chain Link  
 HEIGHT: 6'

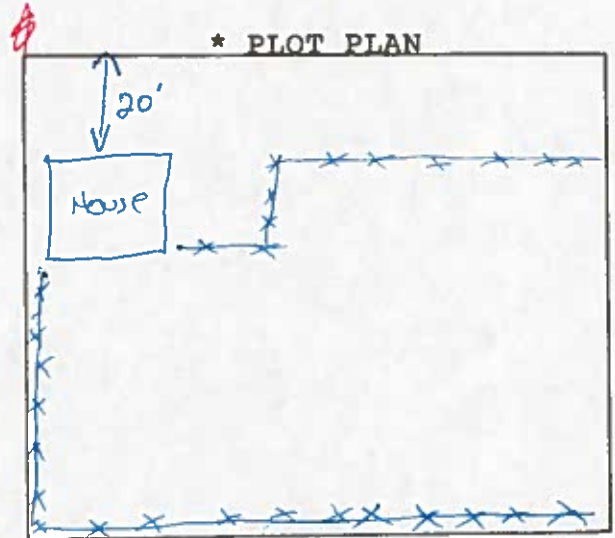

\*Showing Property Line Di-  
 mensions, Easements,  
 Streets, all Structures,  
 and Setbacks from Property  
 Lines.

\*\*\*\*\*

### FOR OFFICE USE ONLY

ZONE: C-2

SETBACKS: F P1 S P1 R P2

SPECIAL CONDITIONS: \_\_\_\_\_



FINAL PERMIT



WILL REQUIRE SEPARATE PERMIT FROM THE CITY/COUNTY BUILDING DEPARTMENT.

\*\*\*\*\*

ANY MODIFICATION TO THIS APPROVED FENCE PERMIT MUST BE APPROVED, IN WRITING, BY THIS DEPARTMENT.

I HEREBY ACKNOWLEDGE THAT I HAVE READ THIS APPLICATION AND THE ABOVE IS CORRECT, AND I AGREE TO COMPLY WITH THE REQUIREMENTS ABOVE. FAILURE TO COMPLY SHALL RESULT IN LEGAL ACTION.

RE [Signature]  
 SIGNATURE

APPROVED BY: Linda

DATE APPROVED: 3-17-88