

DATE SUBMITTED: 2-29-88

PERMIT # _____

FEE 5.00

FENCE PERMIT

GRAND JUNCTION PLANNING DEPARTMENT

BLDG ADDRESS: 2501 FROSTLINE AVE.

TAX SCHEDULE #: 2945-102-01-00A

PROPERTY OWNER: INLAND OIL CO. OF COLO. INC.

PHONE: 245-8395

CONTRACTOR: Barry Rasmussen

PHONE: 245-8395

MATERIAL: CINDER BLOCK

HEIGHT: 4' MAX

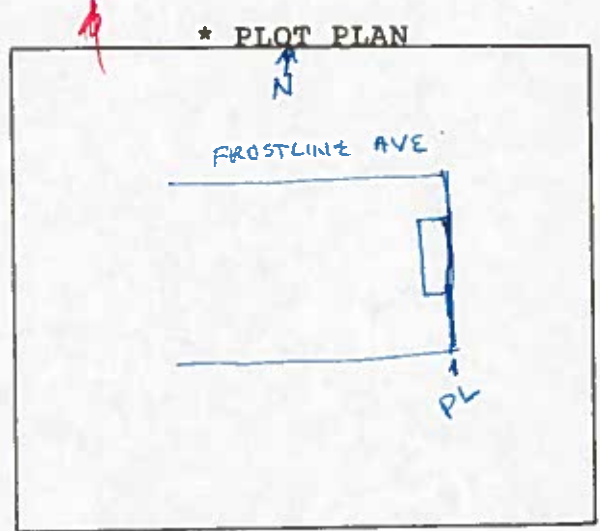

*Showing Property Line Dimensions, Easements, Streets, all Structures, and Setbacks from Property Lines.

FOR OFFICE USE ONLY

ZONE: C-2

SETBACKS: F property line S _____ R _____

SPECIAL CONDITIONS: cinder block fence to enclose storage tanks - motor oil - Classified as 3B - not highly flammable ∴ allowed in C-2 as Wholesale Business

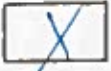

FINAL PERMIT



WILL REQUIRE SEPARATE PERMIT FROM THE CITY/COUNTY BUILDING DEPARTMENT.

ANY MODIFICATION TO THIS APPROVED FENCE PERMIT MUST BE APPROVED, IN WRITING, BY THIS DEPARTMENT.

I HEREBY ACKNOWLEDGE THAT I HAVE READ THIS APPLICATION AND THE ABOVE IS CORRECT, AND I AGREE TO COMPLY WITH THE REQUIREMENTS ABOVE. FAILURE TO COMPLY SHALL RESULT IN LEGAL ACTION.

Barry Rasmussen
SIGNATURE

APPROVED BY: Kathy Postma

DATE APPROVED: 2/29/88