

DATE SUBMITTED: 4-14-88

PERMIT # 500

FEE \_\_\_\_\_

# FENCE PERMIT

GRAND JUNCTION PLANNING DEPARTMENT

BLDG ADDRESS: 2540 Hwy 6-50

TAX SCHEDULE #: 2945-013-20-00

PROPERTY OWNER: Brownlee Pollard

PHONE: 245-1177

CONTRACTOR: JLS Fence Co.

PHONE: 243-2723

MATERIAL: Chain Link

HEIGHT: (143'-6" high) (130'-3" high)

*set back from Sid street approx 30'*  
*set back from 6-50 approx 40'*  
*fence marked by alone, alone owns*  
*adjacent property. Fence to have*  
*diverse stepping*

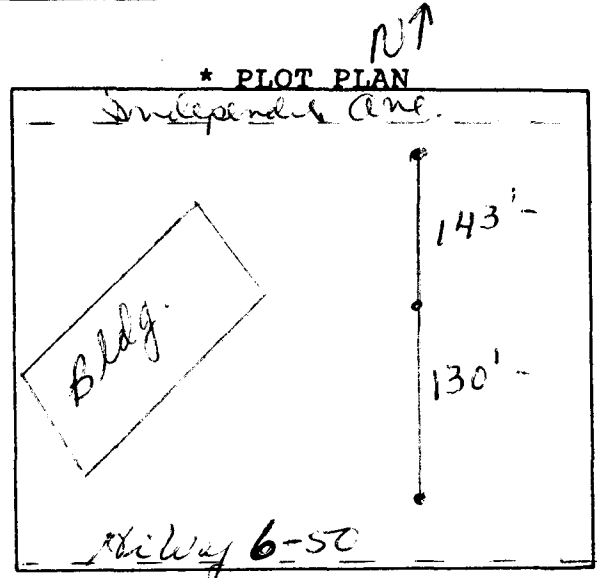

\*Showing Property Line Dimensions, Easements, Streets, all Structures, and Setbacks from Property Lines.

\*\*\*\*\*

### FOR OFFICE USE ONLY

ZONE: C-2

SETBACKS: F 12 S \_\_\_\_\_ R \_\_\_\_\_

SPECIAL CONDITIONS: \_\_\_\_\_

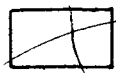

FINAL PERMIT

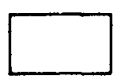

WILL REQUIRE SEPARATE PERMIT FROM THE CITY/COUNTY BUILDING DEPARTMENT.

\*\*\*\*\*

ANY MODIFICATION TO THIS APPROVED FENCE PERMIT MUST BE APPROVED, IN WRITING, BY THIS DEPARTMENT.

I HEREBY ACKNOWLEDGE THAT I HAVE READ THIS APPLICATION AND THE ABOVE IS CORRECT, AND I AGREE TO COMPLY WITH THE REQUIREMENTS ABOVE. FAILURE TO COMPLY SHALL RESULT IN LEGAL ACTION.

Chris L. Susenick  
SIGNATURE

APPROVED BY: [Signature]

DATE APPROVED: 4-14-88