

DATE SUBMITTED: 3/29/88

PERMIT # \_\_\_\_\_

FEE 5.00

# FENCE PERMIT

GRAND JUNCTION PLANNING DEPARTMENT

BLDG ADDRESS: 2671 TEXAS

TAX SCHEDULE #: 2945-124-09-001

PROPERTY OWNER: WAYNE A. HALSEY

PHONE: 242-9427

CONTRACTOR: ESL

PHONE: \_\_\_\_\_

MATERIAL: CHAIN LINK

HEIGHT: 40"

\* PLOT PLAN

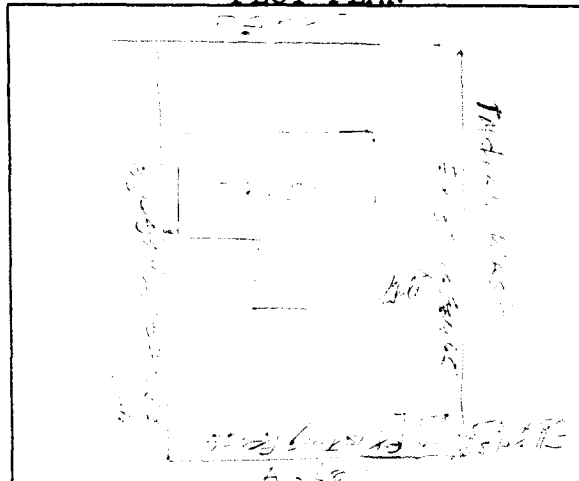

\*Showing Property Line Dimensions, Easements, Streets, all Structures, and Setbacks from Property Lines.

\*\*\*\*\*  
FOR OFFICE USE ONLY

ZONE: R3F-8

SETBACKS: F property line S \_\_\_\_\_ R \_\_\_\_\_

SPECIAL CONDITIONS: \_\_\_\_\_

FINAL PERMIT

WILL REQUIRE SEPARATE PERMIT FROM THE CITY/COUNTY BUILDING DEPARTMENT.

\*\*\*\*\*  
ANY MODIFICATION TO THIS APPROVED FENCE PERMIT MUST BE APPROVED, IN WRITING, BY THIS DEPARTMENT.

I HEREBY ACKNOWLEDGE THAT I HAVE READ THIS APPLICATION AND THE ABOVE IS CORRECT, AND I AGREE TO COMPLY WITH THE REQUIREMENTS ABOVE. FAILURE TO COMPLY SHALL RESULT IN LEGAL ACTION.

Wayne A. Halsey  
SIGNATURE

APPROVED BY: Kathy Postma

DATE APPROVED: 3/29/88