

DATE SUBMITTED: 4/26/88

PERMIT # _____

FEE \$500

FENCE PERMIT

GRAND JUNCTION PLANNING DEPARTMENT

BLDG ADDRESS: 2858 1/2 Hall Ave.
 TAX SCHEDULE #: 2943-074-04-025
 PROPERTY OWNER: IRMA M. REEVES
 PHONE: 243-5479
 CONTRACTOR: Self
 PHONE: _____
 MATERIAL: Chain link.
 HEIGHT: 3 feet

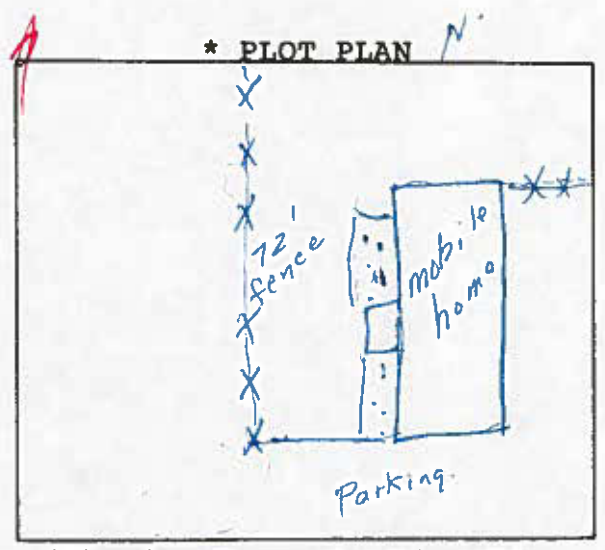

*Showing Property Line Dimensions, Easements, Streets, all Structures, and Setbacks from Property Lines.

FOR OFFICE USE ONLY

ZONE: RSF-A

SETBACKS: F PL S PL R PL

SPECIAL CONDITIONS: _____



FINAL PERMIT



WILL REQUIRE SEPARATE PERMIT FROM THE CITY/COUNTY BUILDING DEPARTMENT.

ANY MODIFICATION TO THIS APPROVED FENCE PERMIT MUST BE APPROVED, IN WRITING, BY THIS DEPARTMENT.

I HEREBY ACKNOWLEDGE THAT I HAVE READ THIS APPLICATION AND THE ABOVE IS CORRECT, AND I AGREE TO COMPLY WITH THE REQUIREMENTS ABOVE. FAILURE TO COMPLY SHALL RESULT IN LEGAL ACTION.

Irma M. Reeves
SIGNATURE

APPROVED BY: Link

DATE APPROVED: 4-26-88