

DATE SUBMITTED: 8-29-88

PERMIT # \_\_\_\_\_

FEE 5.00

# FENCE PERMIT

GRAND JUNCTION PLANNING DEPARTMENT

BLDG ADDRESS: 2858 North Ave.  
 TAX SCHEDULE #: 2943-074-CC-070  
 PROPERTY OWNER: Bob Ingram  
 PHONE: 243-3230  
 CONTRACTOR: J & S Fence Co. Inc.  
 PHONE: 243-2723  
 MATERIAL: Cable Fence  
 HEIGHT: 3'

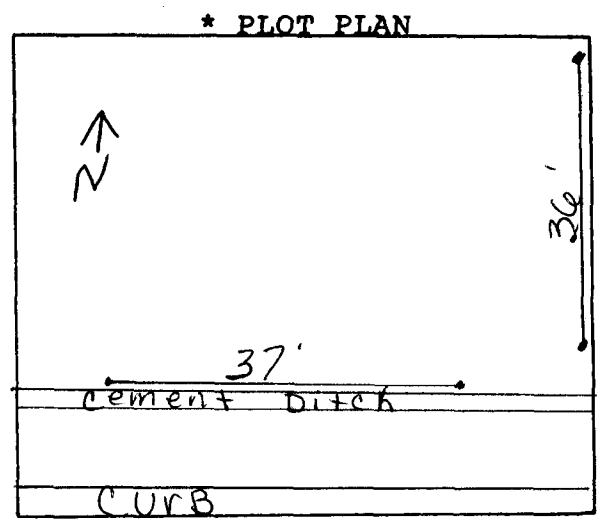

\*Showing Property Line Dimensions, Easements, Streets, all Structures, and Setbacks from Property Lines.

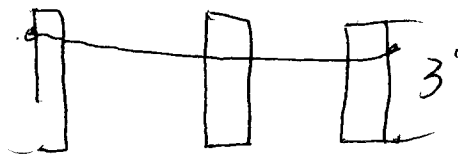

\*\*\*\*\*  
**FOR OFFICE USE ONLY**  
 \*\*\*\*\*

ZONE: C-1

SETBACKS: F 55 S 0 R 0

SPECIAL CONDITIONS: \_\_\_\_\_

FINAL PERMIT

WILL REQUIRE SEPARATE PERMIT FROM THE CITY/COUNTY BUILDING DEPARTMENT.

\*\*\*\*\*

ANY MODIFICATION TO THIS APPROVED FENCE PERMIT MUST BE APPROVED, IN WRITING, BY THIS DEPARTMENT.

I HEREBY ACKNOWLEDGE THAT I HAVE READ THIS APPLICATION AND THE ABOVE IS CORRECT, AND I AGREE TO COMPLY WITH THE REQUIREMENTS ABOVE. FAILURE TO COMPLY SHALL RESULT IN LEGAL ACTION.

Gene Sheet  
 SIGNATURE

APPROVED BY: Gene Proctor

DATE APPROVED: 8/31/88