

DATE SUBMITTED: 2-23-89

PERMIT # \_\_\_\_\_

FEE \$50

# FENCE PERMIT

GRAND JUNCTION PLANNING DEPARTMENT

BLDG ADDRESS: 2875 Orchard Ave.

TAX SCHEDULE #: \_\_\_\_\_

PROPERTY OWNER: Harold + Iris Tuxhorn

PHONE: Home 245-8561 work 244-2694

CONTRACTOR: self

PHONE: \_\_\_\_\_

MATERIAL: Chain Link fence

HEIGHT: 48" and possibly some 60" along South Pl.

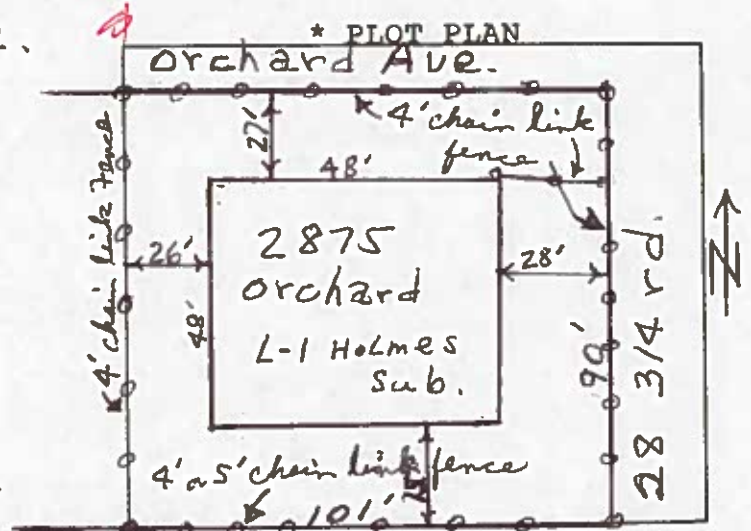

\*Showing Property Line Dimensions, Easements, Streets, all Structures, and Setbacks from Property Lines.

\*\*\*\*\*

### FOR OFFICE USE ONLY

ZONE: Rsf-8

SETBACKS: F PL S \_\_\_\_\_ R \_\_\_\_\_

SPECIAL CONDITIONS: Fence to remain 4 feet open fence, can go up to 6 feet in rear



FINAL PERMIT



WILL REQUIRE SEPARATE PERMIT FROM THE CITY/COUNTY BUILDING DEPARTMENT.

\*\*\*\*\*

ANY MODIFICATION TO THIS APPROVED FENCE PERMIT MUST BE APPROVED, IN WRITING, BY THIS DEPARTMENT.

I HEREBY ACKNOWLEDGE THAT I HAVE READ THIS APPLICATION AND THE ABOVE IS CORRECT, AND I AGREE TO COMPLY WITH THE REQUIREMENTS ABOVE. FAILURE TO COMPLY SHALL RESULT IN LEGAL ACTION.

Harold R. Tuxhorn  
SIGNATURE

APPROVED BY: Iris

DATE APPROVED: 2-23-89