

DATE SUBMITTED: 4-8-88

PERMIT # \_\_\_\_\_

FEE 5.00

# FENCE PERMIT

GRAND JUNCTION PLANNING DEPARTMENT

BLDG ADDRESS: 290 Pinion  
 TAX SCHEDULE #: 2945-252-00-011  
 PROPERTY OWNER: Tom Dietrich  
 PHONE: 241-6263  
 CONTRACTOR: J & S Fence Co  
 PHONE: 243-2723  
 MATERIAL: Wood  
 HEIGHT: 72"

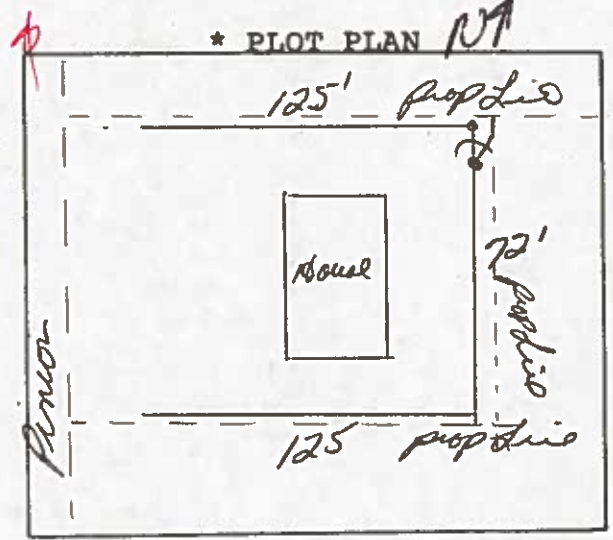

\*Showing Property Line Dimensions, Easements, Streets, all Structures, and Setbacks from Property Lines.

*fence set back from street approx 50'; Replace existing in exact location.*

\*\*\*\*\*

**FOR OFFICE USE ONLY**

ZONE: Rsf-8

SETBACKS: F PL S PL R PL

SPECIAL CONDITIONS: Fence at 72" must be set back at least 20 feet from property line

FINAL PERMIT

WILL REQUIRE SEPARATE PERMIT FROM THE CITY/COUNTY BUILDING DEPARTMENT.

\*\*\*\*\*

ANY MODIFICATION TO THIS APPROVED FENCE PERMIT MUST BE APPROVED, IN WRITING, BY THIS DEPARTMENT.

I HEREBY ACKNOWLEDGE THAT I HAVE READ THIS APPLICATION AND THE ABOVE IS CORRECT, AND I AGREE TO COMPLY WITH THE REQUIREMENTS ABOVE. FAILURE TO COMPLY SHALL RESULT IN LEGAL ACTION.

Chia Susemitho  
SIGNATURE

APPROVED BY: Linda

DATE APPROVED: 4/13/88