

DATE SUBMITTED: 9/19/88

PERMIT # _____

FEE \$500

FENCE PERMIT

GRAND JUNCTION PLANNING DEPARTMENT

BLDG ADDRESS: 3505 N. 12th St. Apt 2-16

TAX SCHEDULE #: 2945-021-09-002

PROPERTY OWNER: Jenny Packer Les Mgr. Lewis Enterprises

PHONE: 243-1676

CONTRACTOR: Bruce Boyer

PHONE: Same

MATERIAL: Redwood-Subd - 3 post + 2x4 corner posts

HEIGHT: 5 ft.

* PLOT PLAN

See Attached.

*Showing Property Line Dimensions, Easements, Streets, all Structures, and Setbacks from Property Lines.

FOR OFFICE USE ONLY

ZONE: PK 26

SETBACKS: F (See attached) S _____ R _____

SPECIAL CONDITIONS: None

FINAL PERMIT

WILL REQUIRE SEPARATE PERMIT FROM THE CITY/COUNTY BUILDING DEPARTMENT.

ANY MODIFICATION TO THIS APPROVED FENCE PERMIT MUST BE APPROVED, IN WRITING, BY THIS DEPARTMENT.

I HEREBY ACKNOWLEDGE THAT I HAVE READ THIS APPLICATION AND THE ABOVE IS CORRECT, AND I AGREE TO COMPLY WITH THE REQUIREMENTS ABOVE. FAILURE TO COMPLY SHALL RESULT IN LEGAL ACTION.

Jenny Packer
SIGNATURE

DATE: APPROVED BY: 9/19/88

DATE APPROVED: [Signature]

HORIZON TOWERS SITE
(Preliminary Plan)

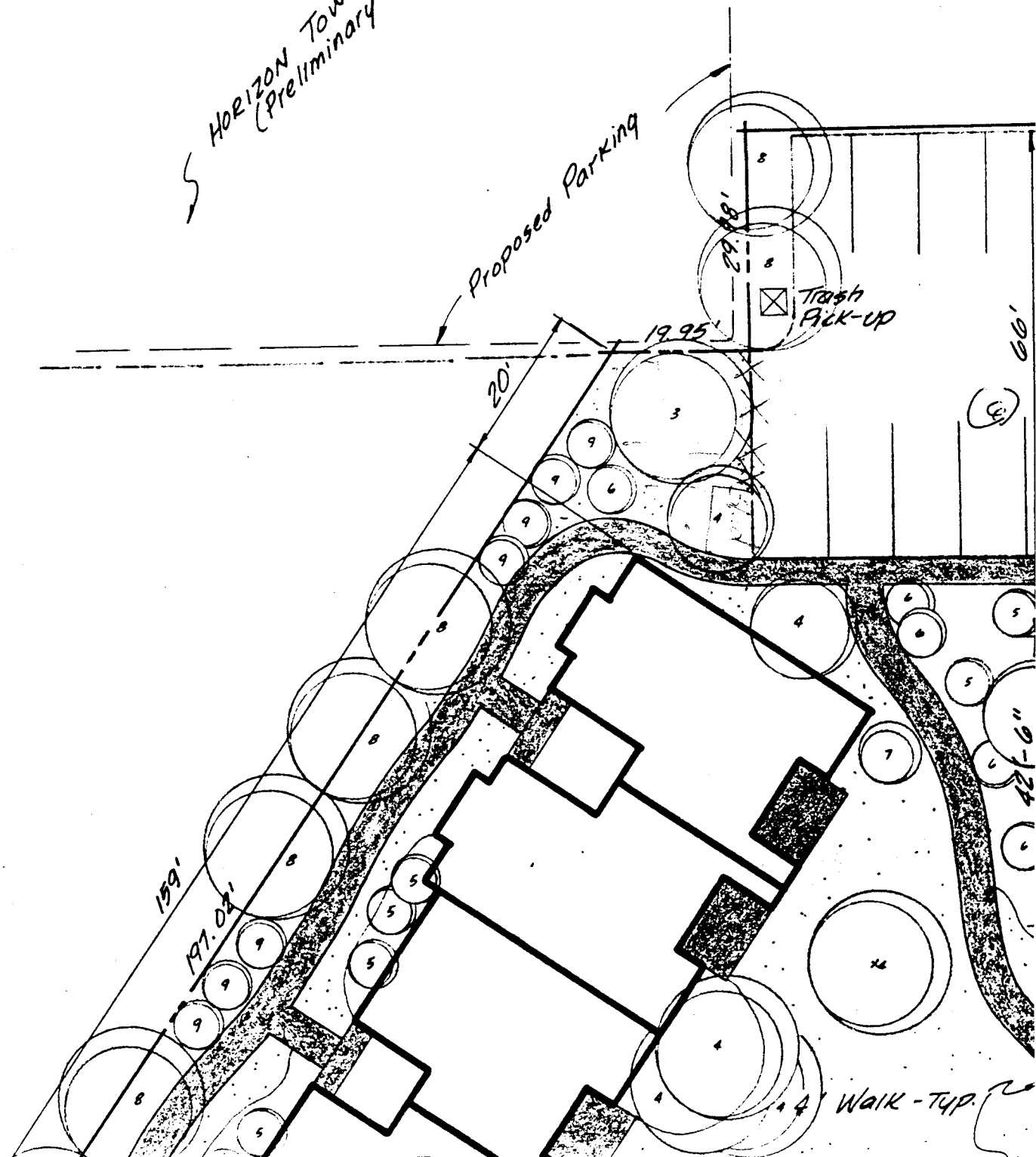

11.8%

29.4%

26.5%

32.3%

100.0%