

DATE SUBMITTED: 4-21-88

PERMIT # 1

FEE \$5.00

FENCE PERMIT

GRAND JUNCTION PLANNING DEPARTMENT

BLDG ADDRESS: 569 23rd

TAX SCHEDULE #: 2945-131-10-003

PROPERTY OWNER: Innoc Bauler

PHONE: 242-3911

CONTRACTOR: J+S Fence Co

PHONE: 243-2723

MATERIAL: Chain Link

HEIGHT: 72"

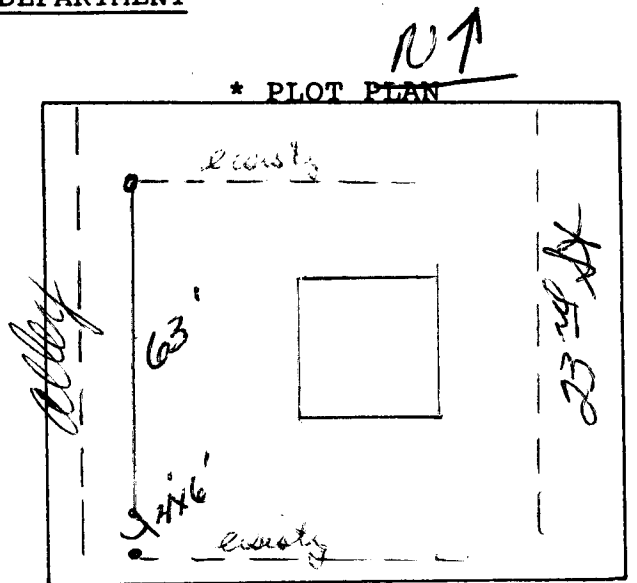

*Showing Property Line Dimensions, Easements, Streets, all Structures, and Setbacks from Property Lines.

*Fence to have Panel w/ some
stipping, Fence set on back
property line.*

FOR OFFICE USE ONLY

ZONE: Rsf-C

SETBACKS: F 20' S 12' R 12'

SPECIAL CONDITIONS: 72" fence
along back (rear) prop. line only



FINAL PERMIT



WILL REQUIRE SEPARATE PERMIT FROM THE CITY/COUNTY BUILDING DEPARTMENT.

ANY MODIFICATION TO THIS APPROVED FENCE PERMIT MUST BE APPROVED, IN WRITING, BY THIS DEPARTMENT.

I HEREBY ACKNOWLEDGE THAT I HAVE READ THIS APPLICATION AND THE ABOVE IS CORRECT, AND I AGREE TO COMPLY WITH THE REQUIREMENTS ABOVE. FAILURE TO COMPLY SHALL RESULT IN LEGAL ACTION.

Chris L. Susseme
SIGNATURE

APPROVED BY: Link

DATE APPROVED: 4-25-88