

DATE SUBMITTED: Oct 21, 1988

RECEIVED GRAND JUNCTION
PLANNING DEPARTMENT
FEE 75.00
OCT 25 1988
NA

FENCE PERMIT

GRAND JUNCTION PLANNING DEPARTMENT

BLDG ADDRESS: 702 Ash Drive
TAX SCHEDULE #: 2401-243 19.000
PROPERTY OWNER: J T Quinell
PHONE: 242-3757
CONTRACTOR: J & S Fence Co Inc
PHONE: 243-2723
MATERIAL: Chain Link
HEIGHT: 36"

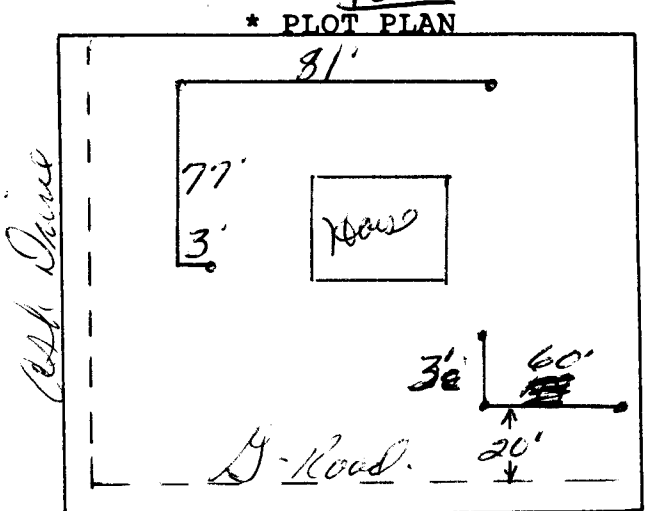

*New fence replaces existing.
New fence set back to property
line*

*Showing Property Line Dimensions, Easements, Streets, all Structures, and Setbacks from Property Lines.

FOR OFFICE USE ONLY

ZONE: R-2-4 SETBACKS: F 20' S 12' R 12'

SPECIAL CONDITIONS: _____

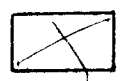

FINAL PERMIT



WILL REQUIRE SEPARATE PERMIT FROM THE CITY/COUNTY BUILDING DEPARTMENT.

ANY MODIFICATION TO THIS APPROVED FENCE PERMIT MUST BE APPROVED, IN WRITING, BY THIS DEPARTMENT.

I HEREBY ACKNOWLEDGE THAT I HAVE READ THIS APPLICATION AND THE ABOVE IS CORRECT, AND I AGREE TO COMPLY WITH THE REQUIREMENTS ABOVE. FAILURE TO COMPLY SHALL RESULT IN LEGAL ACTION.

Chris L. Swenson
SIGNATURE

APPROVED BY: [Signature]

DATE APPROVED: 10-21-88