

DATE SUBMITTED: 10-10-88

PERMIT # \_\_\_\_\_

FEE n/c

# FENCE PERMIT

GRAND JUNCTION PLANNING DEPARTMENT

BLDG ADDRESS: 833 West Main St.

TAX SCHEDULE #: 2945-15A-18-015

PROPERTY OWNER: Mr. Donald L. Rodgers

PHONE: \_\_\_\_\_

CONTRACTOR: City of G.J and J's Fence

PHONE: 244-1437

MATERIAL: Chain link

HEIGHT: 42" by 66 feet in length

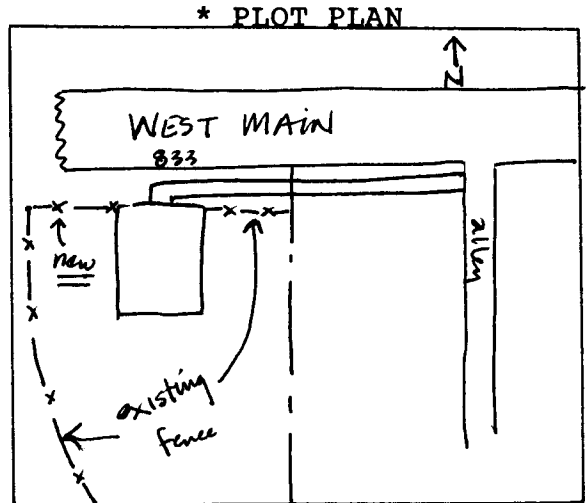

\*Showing Property Line Dimensions, Easements, Streets, all Structures, and Setbacks from Property Lines.

\* Note: This is a portion of fence that is being removed from public right-of-way and replaced by the City of Grand Junction.

\*\*\*\*\*

### FOR OFFICE USE ONLY

ZONE: R-2-C

SETBACKS: F 12 S 12 R 12

SPECIAL CONDITIONS: \_\_\_\_\_

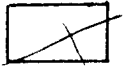

FINAL PERMIT



WILL REQUIRE SEPARATE PERMIT FROM THE CITY/COUNTY BUILDING DEPARTMENT.

\*\*\*\*\*

ANY MODIFICATION TO THIS APPROVED FENCE PERMIT MUST BE APPROVED, IN WRITING, BY THIS DEPARTMENT.

I HEREBY ACKNOWLEDGE THAT I HAVE READ THIS APPLICATION AND THE ABOVE IS CORRECT, AND I AGREE TO COMPLY WITH THE REQUIREMENTS ABOVE. FAILURE TO COMPLY SHALL RESULT IN LEGAL ACTION.

Michael E. [Signature]  
SIGNATURE

APPROVED BY: Lynne Westzel

DATE APPROVED: 10-10-88