

DATE SUBMITTED: 12-8-89

PERMIT # _____

FEE 15.00

FENCE PERMIT

GRAND JUNCTION PLANNING DEPARTMENT

BLDG ADDRESS: 115 Hillcrest Manor

TAX SCHEDULE #: 2945-112-15-002

PROPERTY OWNER: Johanna C. Daniel (Nelson)

PHONE: 243-5478

CONTRACTOR: Self

PHONE: 245-5845

MATERIAL: Cedar / Chain Link

HEIGHT: 6' - 4" - 5"

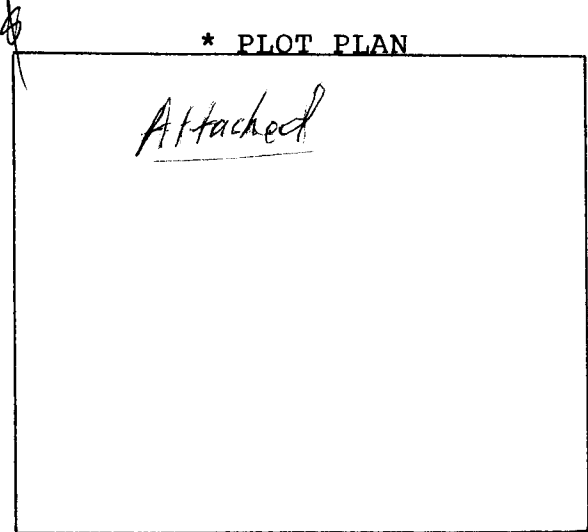

*Showing Property Line Dimensions, Easements, Streets, all Structures, and Setbacks from Property Lines.

FOR OFFICE USE ONLY

ZONE: RSF - 5

SETBACKS: F 20 P 0 S 0 R 0

SPECIAL CONDITIONS: Bldg Permit required for fence 9 1/2 feet per separat clearance

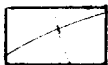

FINAL PERMIT



WILL REQUIRE SEPARATE PERMIT FROM THE CITY/COUNTY BUILDING DEPARTMENT.

ANY MODIFICATION TO THIS APPROVED FENCE PERMIT MUST BE APPROVED, IN WRITING, BY THIS DEPARTMENT.

I HEREBY ACKNOWLEDGE THAT I HAVE READ THIS APPLICATION AND THE ABOVE IS CORRECT, AND I AGREE TO COMPLY WITH THE REQUIREMENTS ABOVE. FAILURE TO COMPLY SHALL RESULT IN LEGAL ACTION.

[Signature]
SIGNATURE

APPROVED BY: Linda Wetzel (KGM)

DATE APPROVED: 12-8-89

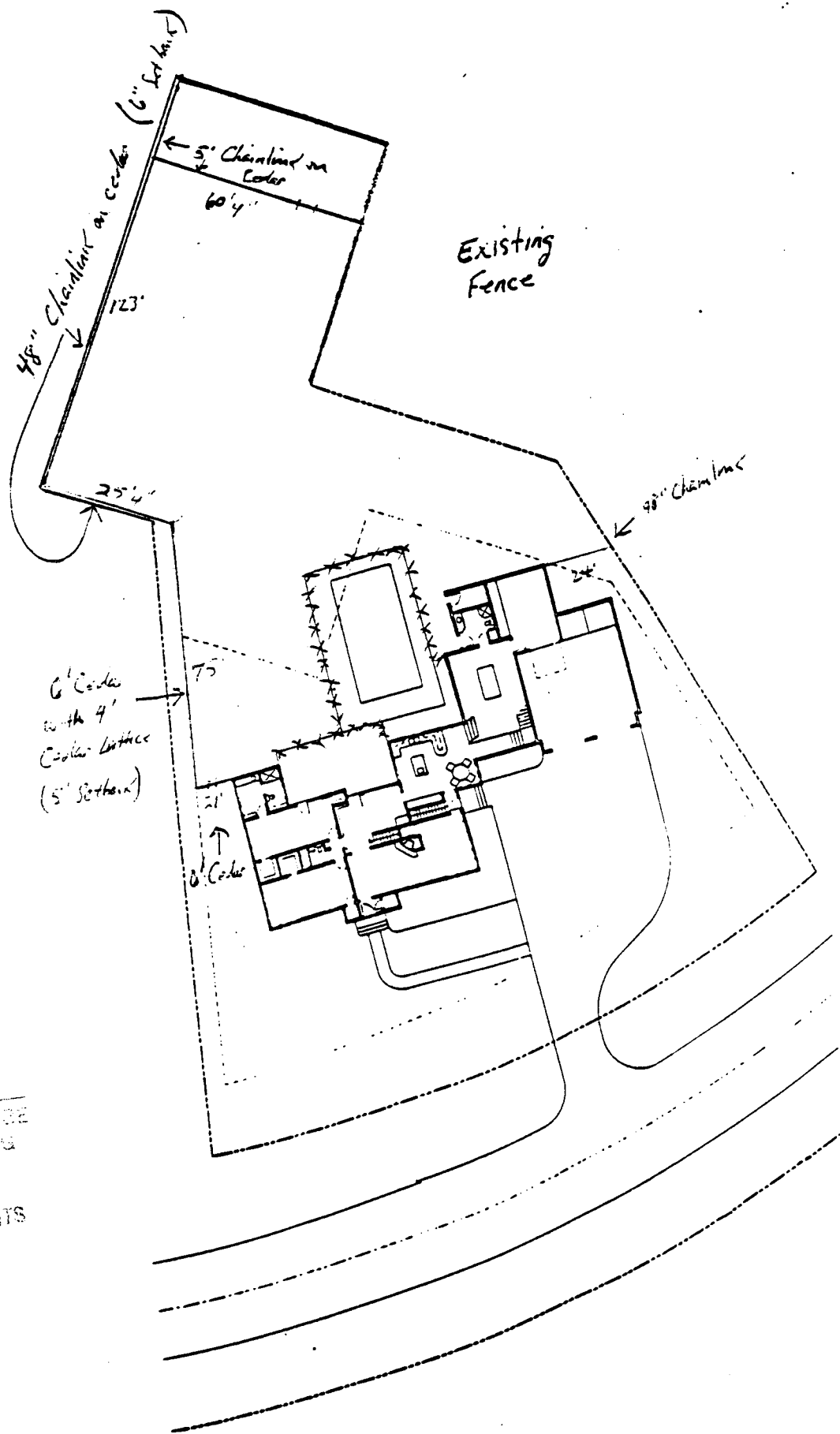

NOTED: THE PLANNING SHALL BE
 BASED ON THE PLANNING
 BY THE APPLICANT'S
 OWNER AND IDENTIFY EASEMENTS
 & PROPERTY LINES.