

DATE SUBMITTED: 7-13-89

PERMIT # _____

FEE 5.00

FENCE PERMIT

GRAND JUNCTION PLANNING DEPARTMENT

BLDG ADDRESS: 1604 Chipeta
 TAX SCHEDULE #: 2945-132-04-014
 PROPERTY OWNER: Carl Hughes
 PHONE: 242-0638
 CONTRACTOR: J+S Remo Co
 PHONE: 243-2723
 MATERIAL: Chain Link
 HEIGHT: 48"

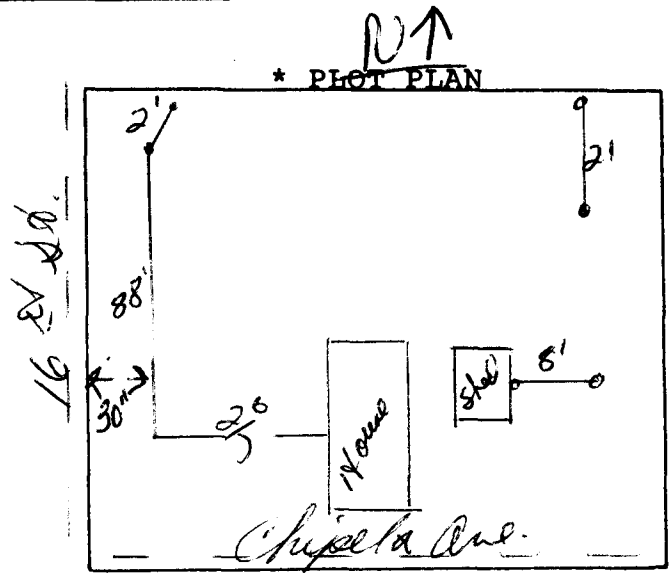

*Showing Property Line Dimensions, Easements, Streets, all Structures, and Setbacks from Property Lines.

Set back on west end of 30" from sidewalk.

FOR OFFICE USE ONLY

ZONE: RSF-2

SETBACKS: F _____ S _____ R _____

SPECIAL CONDITIONS: Fence must be on inside property line
to side of property line

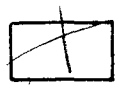

FINAL PERMIT

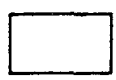

WILL REQUIRE SEPARATE PERMIT FROM THE CITY/COUNTY BUILDING DEPARTMENT.

ANY MODIFICATION TO THIS APPROVED FENCE PERMIT MUST BE APPROVED, IN WRITING, BY THIS DEPARTMENT.

I HEREBY ACKNOWLEDGE THAT I HAVE READ THIS APPLICATION AND THE ABOVE IS CORRECT, AND I AGREE TO COMPLY WITH THE REQUIREMENTS ABOVE. FAILURE TO COMPLY SHALL RESULT IN LEGAL ACTION.

Chris Josema
SIGNATURE

APPROVED BY: Mike Wetzel

DATE APPROVED: 7-24-89