

DATE SUBMITTED: 5/2/89

PERMIT # _____

FEE 500

FENCE PERMIT

GRAND JUNCTION PLANNING DEPARTMENT

BLDG ADDRESS: 1730 Ridge Dr.
 TAX SCHEDULE #: 2945-012-18-007
 PROPERTY OWNER: Audrey Corn
 PHONE: 243-2394
 CONTRACTOR: Jeff Mead
 PHONE: _____
 MATERIAL: solid wood fence
 HEIGHT: 6' height

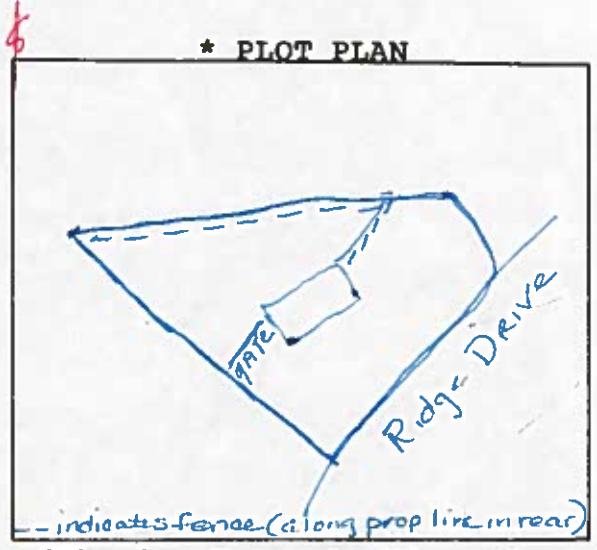

*Showing Property Line Dimensions, Easements, Streets, all Structures, and Setbacks from Property Lines.

FOR OFFICE USE ONLY

ZONE: RS7-5

SETBACKS: F S R

SPECIAL CONDITIONS: backyard fence
to be placed on property line

FINAL PERMIT

WILL REQUIRE SEPARATE PERMIT FROM THE CITY/COUNTY BUILDING DEPARTMENT.

ANY MODIFICATION TO THIS APPROVED FENCE PERMIT MUST BE APPROVED, IN WRITING, BY THIS DEPARTMENT.

I HEREBY ACKNOWLEDGE THAT I HAVE READ THIS APPLICATION AND THE ABOVE IS CORRECT, AND I AGREE TO COMPLY WITH THE REQUIREMENTS ABOVE. FAILURE TO COMPLY SHALL RESULT IN LEGAL ACTION.

Audrey B. Corn-Smart
 SIGNATURE

APPROVED BY: [Signature]

DATE APPROVED: 5/2/89