

DATE SUBMITTED: 4/14/89

244 1555

PERMIT # \_\_\_\_\_

FEE \$500

# FENCE PERMIT

GRAND JUNCTION PLANNING DEPARTMENT

BLDG ADDRESS: 425 Noland

TAX SCHEDULE #: 2945-232-01-010

PROPERTY OWNER: William R Carvis

PHONE: 243 0373

CONTRACTOR: self

PHONE: 243 0373

MATERIAL: Wood + Chain Link

HEIGHT: 8' 6" fence, 2' Barb Wire

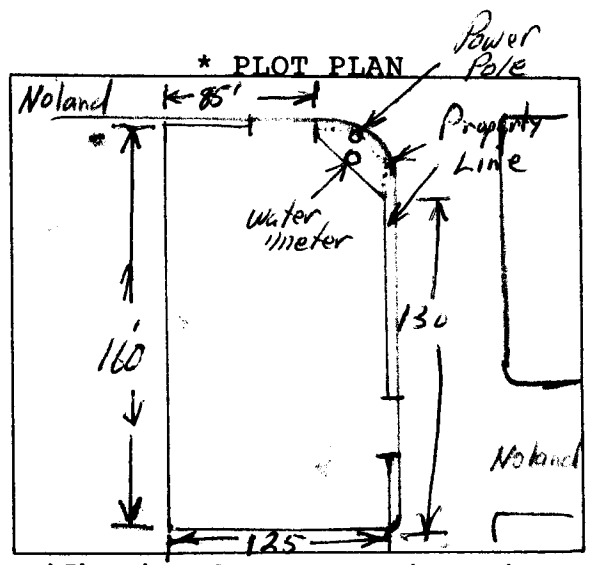

\*Showing Property Line Dimensions, Easements, Streets, all Structures, and Setbacks from Property Lines.

*Fence will be on property line except North East corner which will be cut back for traffic visibility.*

\*\*\*\*\*

### FOR OFFICE USE ONLY

ZONE: I-2

SETBACKS: F \_\_\_\_\_ S PL R PC

SPECIAL CONDITIONS: See Above

As per Dave Tomolli



FINAL PERMIT

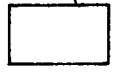

WILL REQUIRE SEPARATE PERMIT FROM THE CITY/COUNTY BUILDING DEPARTMENT.

\*\*\*\*\*

ANY MODIFICATION TO THIS APPROVED FENCE PERMIT MUST BE APPROVED, IN WRITING, BY THIS DEPARTMENT.

I HEREBY ACKNOWLEDGE THAT I HAVE READ THIS APPLICATION AND THE ABOVE IS CORRECT, AND I AGREE TO COMPLY WITH THE REQUIREMENTS ABOVE. FAILURE TO COMPLY SHALL RESULT IN LEGAL ACTION.

William R Carvis  
SIGNATURE

APPROVED BY: Linda Watzel

DATE APPROVED: 4-14-89