

DATE SUBMITTED: 12-15-89

PERMIT # _____

FEE \$5.00

FENCE PERMIT

GRAND JUNCTION PLANNING DEPARTMENT

BLDG ADDRESS: 548-28 Road

TAX SCHEDULE #: 2943-073-18-001

PROPERTY OWNER: James M. Davenport

PHONE: 245-0602

CONTRACTOR: Self

PHONE: _____

MATERIAL: Cedar

HEIGHT: 6'

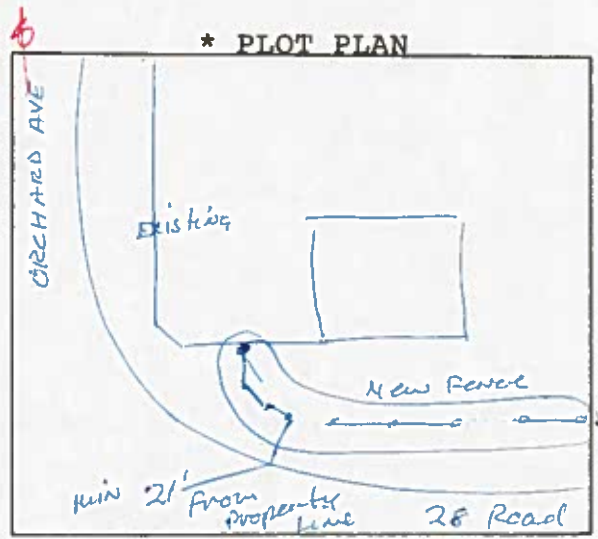

*Showing Property Line Dimensions, Easements, Streets, all Structures, and Setbacks from Property Lines.

FOR OFFICE USE ONLY

ZONE: RSF-8

SETBACKS: F 20 ft S 0 R 0

SPECIAL CONDITIONS: 6 foot fence

Must be 20' back from property line on portions of property facing street - rear 1/2 of parcel may be on

FINAL PERMIT

WILL REQUIRE SEPARATE PERMIT FROM THE CITY/COUNTY BUILDING DEPARTMENT.

ANY MODIFICATION TO THIS APPROVED FENCE PERMIT MUST BE APPROVED, IN WRITING, BY THIS DEPARTMENT.

I HEREBY ACKNOWLEDGE THAT I HAVE READ THIS APPLICATION AND THE ABOVE IS CORRECT, AND I AGREE TO COMPLY WITH THE REQUIREMENTS ABOVE. FAILURE TO COMPLY SHALL RESULT IN LEGAL ACTION.

James M. Davenport
SIGNATURE

APPROVED BY: Linda A. Ditzel

DATE APPROVED: 12-15-89