

DATE SUBMITTED: 7-17-89

PERMIT # _____

FEE 500

FENCE PERMIT

GRAND JUNCTION PLANNING DEPARTMENT

BLDG ADDRESS: 634 Chipota

TAX SCHEDULE #: 2945-192-30-005

PROPERTY OWNER: Melissa Richards

PHONE: 244-6156

CONTRACTOR: J & J Ferrello

PHONE: 243-2723

MATERIAL: wood - cedar

HEIGHT: 72"

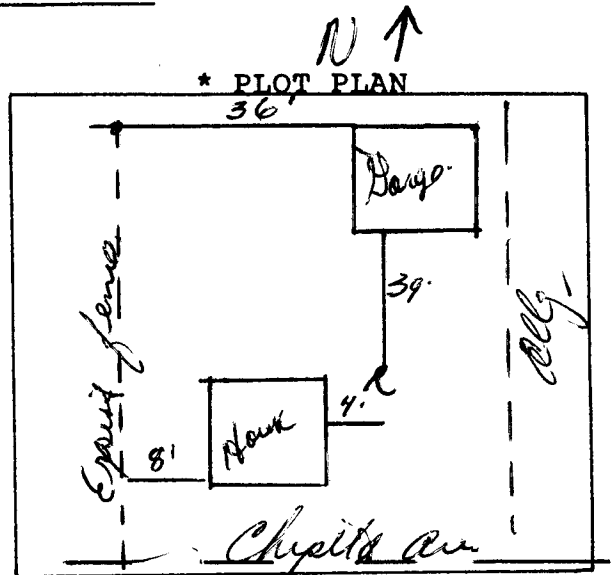

*Showing Property Line Dimensions, Easements, Streets, all Structures, and Setbacks from Property Lines.

Replacing existing fence on Prop. Line.

FOR OFFICE USE ONLY

ZONE: R17-64

SETBACKS: F _____ S _____ R _____

SPECIAL CONDITIONS: 72" cedar picket
must be 20 feet back from
front property line



FINAL PERMIT



WILL REQUIRE SEPARATE PERMIT FROM THE CITY/COUNTY BUILDING DEPARTMENT.

ANY MODIFICATION TO THIS APPROVED FENCE PERMIT MUST BE APPROVED, IN WRITING, BY THIS DEPARTMENT.

I HEREBY ACKNOWLEDGE THAT I HAVE READ THIS APPLICATION AND THE ABOVE IS CORRECT, AND I AGREE TO COMPLY WITH THE REQUIREMENTS ABOVE. FAILURE TO COMPLY SHALL RESULT IN LEGAL ACTION.

Chris Susenick
SIGNATURE

APPROVED BY: Ann de Watzel

DATE APPROVED: 7-24-89