

DATE SUBMITTED: 6-7-89

PERMIT # _____

FEE \$500

FENCE PERMIT

GRAND JUNCTION PLANNING DEPARTMENT

BLDG ADDRESS: 757 Hill Ave.
 TAX SCHEDULE #: 2945-141-23-006
 PROPERTY OWNER: Kathy Lee
 PHONE: 241-8751
 CONTRACTOR: J&S Fence Co. Inc.
 PHONE: 243-2723
 MATERIAL: Wood - Basketweave
 HEIGHT: 55"

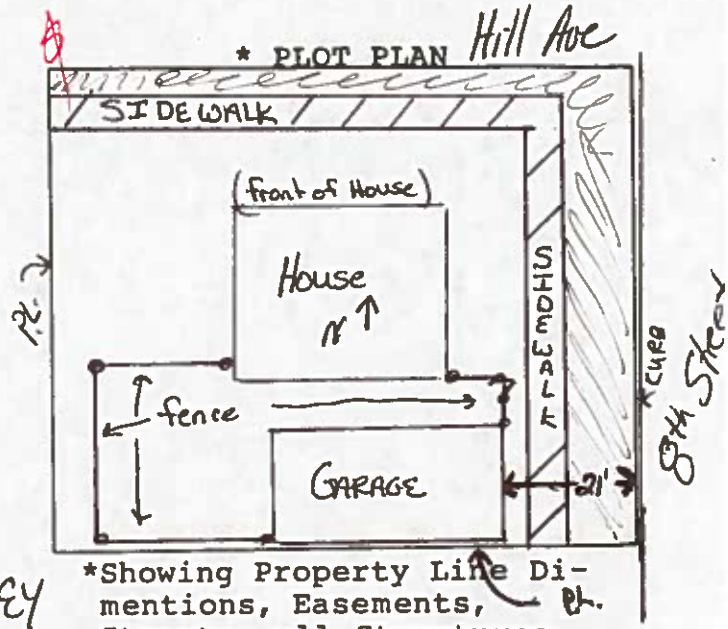

*Showing Property Line Dimensions, Easements, Streets, all Structures, and Setbacks from Property Lines.

FOR OFFICE USE ONLY

ZONE: RMF-32

SETBACKS: F 20' S PL R PL

SPECIAL CONDITIONS: Sidyard next to street like front yard



FINAL PERMIT

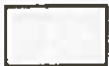

WILL REQUIRE SEPARATE PERMIT FROM THE CITY/COUNTY BUILDING DEPARTMENT.

ANY MODIFICATION TO THIS APPROVED FENCE PERMIT MUST BE APPROVED, IN WRITING, BY THIS DEPARTMENT.

I HEREBY ACKNOWLEDGE THAT I HAVE READ THIS APPLICATION AND THE ABOVE IS CORRECT, AND I AGREE TO COMPLY WITH THE REQUIREMENTS ABOVE. FAILURE TO COMPLY SHALL RESULT IN LEGAL ACTION.

[Signature]
 SIGNATURE

APPROVED BY: [Signature]

DATE APPROVED: 6/12/89