

DATE SUBMITTED: 8-1-89

PERMIT # _____

FEE 5.00

FENCE PERMIT

GRAND JUNCTION PLANNING DEPARTMENT

BLDG ADDRESS: 830 N. 5th St

TAX SCHEDULE #: 2945-142-17-002

PROPERTY OWNER: Mrs. Stewart

PHONE: 242-0407

CONTRACTOR: J&S Fence Co, Inc

PHONE: 243-2723

MATERIAL: Chain link

HEIGHT: 48"

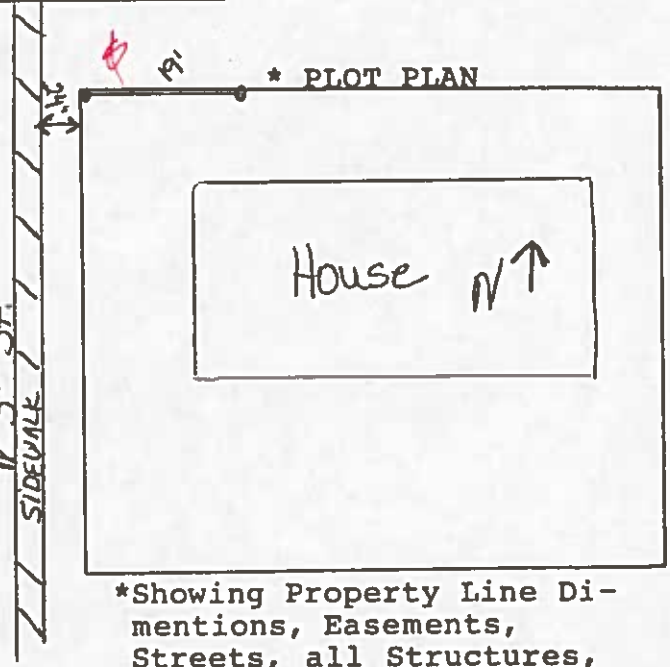

*Showing Property Line Dimensions, Easements, Streets, all Structures, and Setbacks from Property Lines.

FOR OFFICE USE ONLY

ZONE: RMF-32

SETBACKS: F PL S PL R PL

SPECIAL CONDITIONS: Chain link fence to remain open - appears to be 19 foot section



FINAL PERMIT



WILL REQUIRE SEPARATE PERMIT FROM THE CITY/COUNTY BUILDING DEPARTMENT.

ANY MODIFICATION TO THIS APPROVED FENCE PERMIT MUST BE APPROVED, IN WRITING, BY THIS DEPARTMENT.

I HEREBY ACKNOWLEDGE THAT I HAVE READ THIS APPLICATION AND THE ABOVE IS CORRECT, AND I AGREE TO COMPLY WITH THE REQUIREMENTS ABOVE. FAILURE TO COMPLY SHALL RESULT IN LEGAL ACTION.

Howard Zan
SIGNATURE

APPROVED BY: 8/3/89

DATE APPROVED: Andre Hartzel