

DATE SUBMITTED: 7-24-90

PERMIT # _____

FEE 5.00

FENCE PERMIT

GRAND JUNCTION PLANNING DEPARTMENT

BLDG ADDRESS: 1200 Texas Ave

TAX SCHEDULE #: 2945-123-12-016

PROPERTY OWNER: Ron Allen

PHONE: 243-4500

CONTRACTOR: Jd S Fence Co. Inc.

PHONE: 243-2723

MATERIAL: Chainlink

HEIGHT: 48"

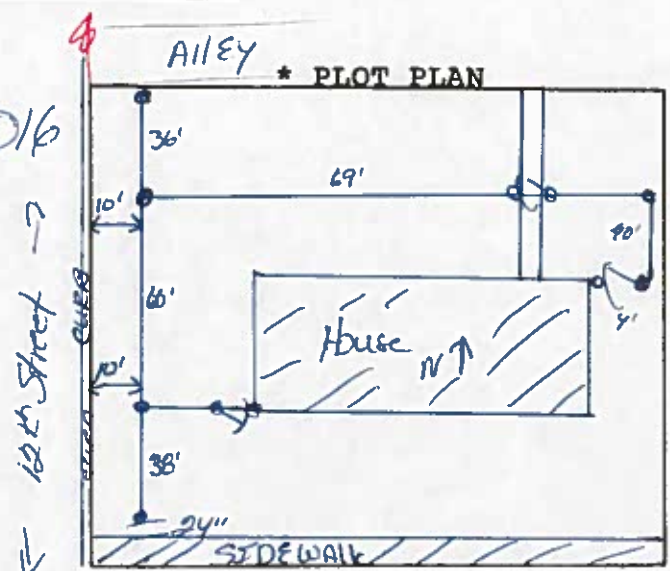

*Showing Property Line Dimensions, Easements, Streets, all Structures, and Setbacks from Property Lines.

← Texas Ave →

FOR OFFICE USE ONLY

ZONE: Rsf-1

SETBACKS: F PL S PL RT PL

SPECIAL CONDITIONS: _____

FINAL PERMIT

WILL REQUIRE SEPARATE PERMIT FROM THE CITY/COUNTY BUILDING DEPARTMENT.

ANY MODIFICATION TO THIS APPROVED FENCE PERMIT MUST BE APPROVED, IN WRITING, BY THIS DEPARTMENT.

I HEREBY ACKNOWLEDGE THAT I HAVE READ THIS APPLICATION AND THE ABOVE IS CORRECT, AND I AGREE TO COMPLY WITH THE REQUIREMENTS ABOVE. FAILURE TO COMPLY SHALL RESULT IN LEGAL ACTION.

[Signature]
SIGNATURE

APPROVED BY: Linda Watzel

DATE APPROVED: 7-24-90