

DATE SUBMITTED: Nov 8, 1990

PERMIT # _____

FEE \$5.00

FENCE PERMIT

GRAND JUNCTION PLANNING DEPARTMENT

BLDG ADDRESS: 1502 N 18th

TAX SCHEDULE #: 2945-123-13 952 958

PROPERTY OWNER: L. D. S. Church

PHONE: 242-5155

CONTRACTOR: Precision Fence

PHONE: 464-3339

MATERIAL: 87' 4" High

HEIGHT: Chain Link Fence installed in place of

wrecked fence. Fence will be reinstalled on Property Line at East of Sid Walk.

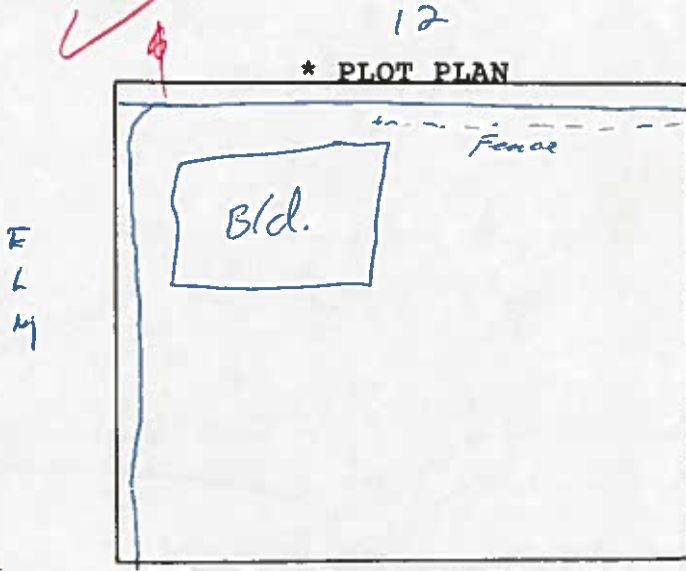

*Showing Property Line Dimensions, Easements, Streets, all Structures, and Setbacks from Property Lines.

FOR OFFICE USE ONLY

ZONE: RMF-64

SETBACKS: F Property Line S _____ R _____

SPECIAL CONDITIONS: _____



FINAL PERMIT



WILL REQUIRE SEPARATE PERMIT FROM THE CITY/COUNTY BUILDING DEPARTMENT.

ANY MODIFICATION TO THIS APPROVED FENCE PERMIT MUST BE APPROVED, IN WRITING, BY THIS DEPARTMENT.

I HEREBY ACKNOWLEDGE THAT I HAVE READ THIS APPLICATION AND THE ABOVE IS CORRECT, AND I AGREE TO COMPLY WITH THE REQUIREMENTS ABOVE. FAILURE TO COMPLY SHALL RESULT IN LEGAL ACTION.

Yancy Dalton
SIGNATURE

APPROVED BY: Y. Wauer

DATE APPROVED: Nov 8, 1990