

DATE SUBMITTED: 8-31-90

PERMIT # _____

FEE 5.00

FENCE PERMIT

GRAND JUNCTION PLANNING DEPARTMENT

BLDG ADDRESS: 1931 N. 9th Street

TAX SCHEDULE #: 2845-111-07-012

PROPERTY OWNER: Evelyn & Tom Holmes

PHONE: 242-2339

CONTRACTOR: JLS Fence Co Inc

PHONE: 243-2723

MATERIAL: Chain Link - with Privacy Slats

HEIGHT: 72" (Top of House)

30" (to 2' from Sidewalk)

36" - 2 Rail Cedar

inside prop. line

Set Back from Sidewalk 2'

* PLOT PLAN 101

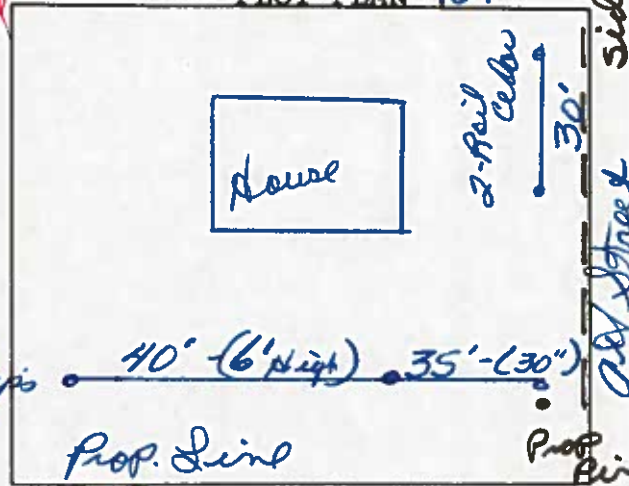

*Showing Property Line Dimensions, Easements, Streets, all Structures, and Setbacks from Property Lines.

Sidewalk
Old Street

FOR OFFICE USE ONLY

ZONE: RSF-B

SETBACKS: F _____ S _____ R _____

SPECIAL CONDITIONS: _____



FINAL PERMIT



WILL REQUIRE SEPARATE PERMIT FROM THE CITY/COUNTY BUILDING DEPARTMENT.

ANY MODIFICATION TO THIS APPROVED FENCE PERMIT MUST BE APPROVED, IN WRITING, BY THIS DEPARTMENT.

I HEREBY ACKNOWLEDGE THAT I HAVE READ THIS APPLICATION AND THE ABOVE IS CORRECT, AND I AGREE TO COMPLY WITH THE REQUIREMENTS ABOVE. FAILURE TO COMPLY SHALL RESULT IN LEGAL ACTION.

Chris L. [Signature]
SIGNATURE

APPROVED BY: [Signature]

DATE APPROVED: 9-12-90