

DATE SUBMITTED: 5-11-90 2945-143-12-016 PERMIT # \_\_\_\_\_

FEE 5.00

# FENCE PERMIT

GRAND JUNCTION PLANNING DEPARTMENT

BLDG ADDRESS: 200 ROAD AVE.  
TAX SCHEDULE #: 2945-143-12-016  
PROPERTY OWNER: City Market  
PHONE: 241-0750  
CONTRACTOR: J & S Fence Co. Inc.  
PHONE: 243-2723  
MATERIAL: \_\_\_\_\_  
HEIGHT: 72" Chainlink w/privacy slats

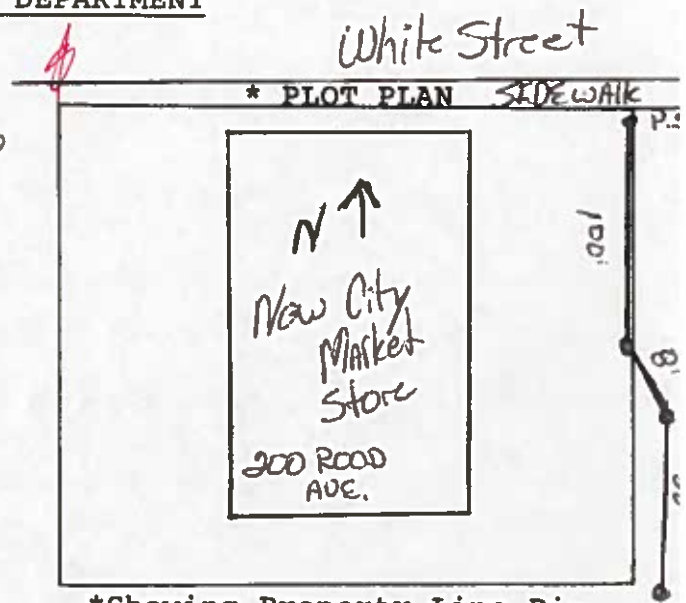

\*Showing Property Line Dimensions, Easements, Streets, all Structures, and Setbacks from Property Lines.

\*\*\*\*\*

### FOR OFFICE USE ONLY

ZONE: Public Zone C-2/B-3 SETBACKS: F \_\_\_\_\_ S \_\_\_\_\_ R \_\_\_\_\_

SPECIAL CONDITIONS: Fence permit must be obtained before fence is constructed. + Remove 1 section of slats at North end of fence.

FINAL PERMIT

WILL REQUIRE SEPARATE PERMIT FROM THE CITY/COUNTY BUILDING DEPARTMENT.

\*\*\*\*\*

ANY MODIFICATION TO THIS APPROVED FENCE PERMIT MUST BE APPROVED, IN WRITING, BY THIS DEPARTMENT.

I HEREBY ACKNOWLEDGE THAT I HAVE READ THIS APPLICATION AND THE ABOVE IS CORRECT, AND I AGREE TO COMPLY WITH THE REQUIREMENTS ABOVE. FAILURE TO COMPLY SHALL RESULT IN LEGAL ACTION.

Howard Tan  
SIGNATURE

APPROVED BY: B. Darlington  
DATE APPROVED: 5/24/90

Follows this diagram