

DATE SUBMITTED: 12-7-90

PERMIT # _____

FEE \$ 300

FENCE PERMIT

GRAND JUNCTION PLANNING DEPARTMENT

BLDG ADDRESS: 230 N. 3rd St

TAX SCHEDULE #: 2945-143-10-955

PROPERTY OWNER: St. Joseph School

PHONE: _____

CONTRACTOR: J & S Fence Co Inc

PHONE: 243-2723

MATERIAL: Chain Link

HEIGHT: 144"

We will extend existing fence to match East fence line of 12' high.

* PLOT PLAN 107

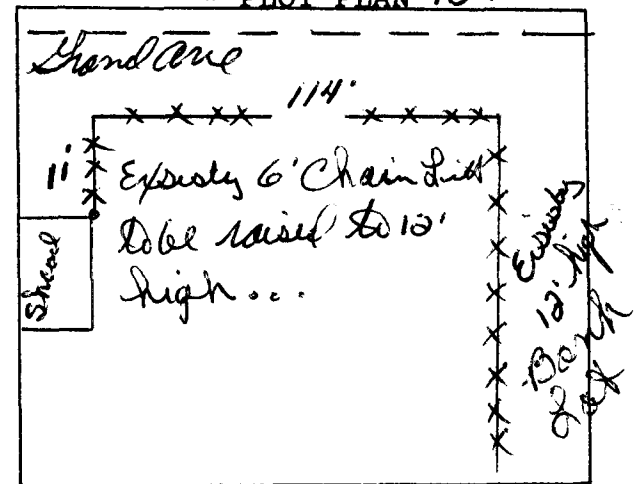

*Showing Property Line Dimensions, Easements, Streets, all Structures, and Setbacks from Property Lines.

FOR OFFICE USE ONLY

ZONE: B-3

SETBACKS: F 45' S 0 R 0

SPECIAL CONDITIONS: _____

FINAL PERMIT

WILL REQUIRE SEPARATE PERMIT FROM THE CITY/COUNTY BUILDING DEPARTMENT.

ANY MODIFICATION TO THIS APPROVED FENCE PERMIT MUST BE APPROVED, IN WRITING, BY THIS DEPARTMENT.

I HEREBY ACKNOWLEDGE THAT I HAVE READ THIS APPLICATION AND THE ABOVE IS CORRECT, AND I AGREE TO COMPLY WITH THE REQUIREMENTS ABOVE. FAILURE TO COMPLY SHALL RESULT IN LEGAL ACTION.

Chris Sussemit
SIGNATURE

APPROVED BY: Donna Wetzel

DATE APPROVED: 12-10-90