

DATE SUBMITTED: 11/15/90

PERMIT # _____

FEE 200

FENCE PERMIT

GRAND JUNCTION PLANNING DEPARTMENT

BLDG ADDRESS: 2319 ORCHARD AVE

TAX SCHEDULE #: 2945-134-02-008

PROPERTY OWNER: Dorothy Koon

PHONE: 242-9452

CONTRACTOR: J.S. Fence Co. Inc.

PHONE: 243-2723

MATERIAL: Chainlink

HEIGHT: 48"

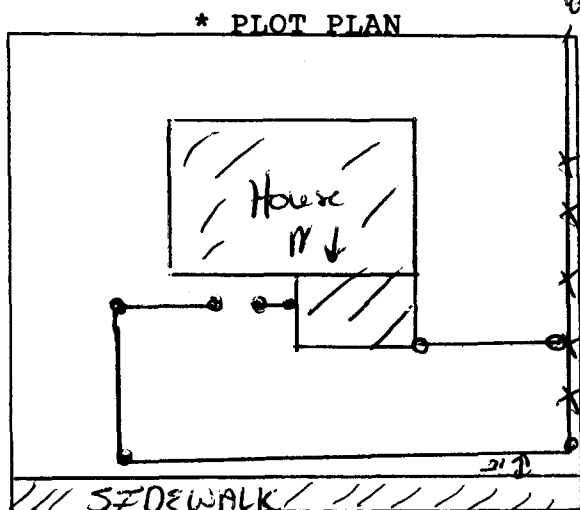

← ORCHARD AVE →

*Showing Property Line Dimensions, Easements, Streets, all Structures, and Setbacks from Property Lines.

FOR OFFICE USE ONLY

ZONE: RSF-8

SETBACKS: F _____ S P.L. R P.L.

SPECIAL CONDITIONS: _____

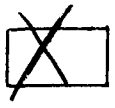

FINAL PERMIT

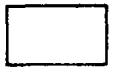

WILL REQUIRE SEPARATE PERMIT FROM THE CITY/COUNTY BUILDING DEPARTMENT.

ANY MODIFICATION TO THIS APPROVED FENCE PERMIT MUST BE APPROVED, IN WRITING, BY THIS DEPARTMENT.

I HEREBY ACKNOWLEDGE THAT I HAVE READ THIS APPLICATION AND THE ABOVE IS CORRECT, AND I AGREE TO COMPLY WITH THE REQUIREMENTS ABOVE. FAILURE TO COMPLY SHALL RESULT IN LEGAL ACTION.

Howard Tan
SIGNATURE

APPROVED BY: B. Paulson

DATE APPROVED: 11/15/90