

DATE SUBMITTED: 4-23-90

PERMIT # _____

FEE 5.00

FENCE PERMIT

GRAND JUNCTION PLANNING DEPARTMENT

BLDG ADDRESS: 2846 Mesa Ave.

TAX SCHEDULE #: 2943-073-01-074

PROPERTY OWNER: Rose Cramer

PHONE: 243-5232

CONTRACTOR: J&S Fence Co. Inc.

PHONE: 243-2723

MATERIAL: Chain link

HEIGHT: 48" x 60"

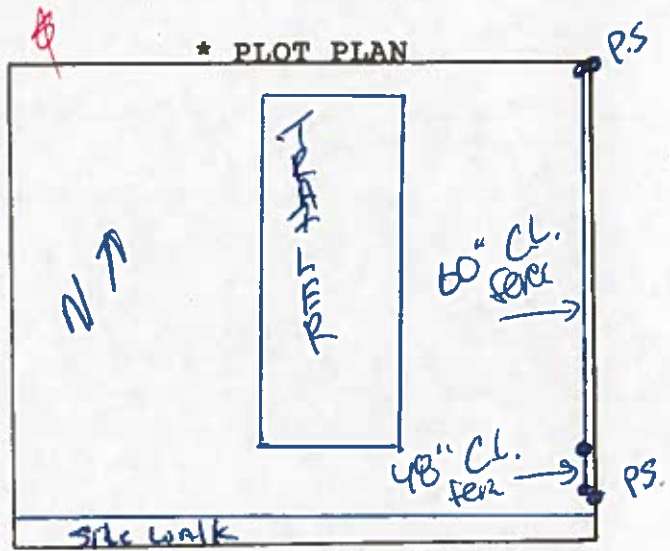

*Showing Property Line Dimensions, Easements, Streets, all Structures, and Setbacks from Property Lines.

FOR OFFICE USE ONLY

ZONE: RSF-8

SETBACKS: F 20' Prop. Line S _____ R _____

SPECIAL CONDITIONS: fence cannot exceed 48" in the front yard set back.

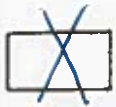

FINAL PERMIT



WILL REQUIRE SEPARATE PERMIT FROM THE CITY/COUNTY BUILDING DEPARTMENT.

ANY MODIFICATION TO THIS APPROVED FENCE PERMIT MUST BE APPROVED, IN WRITING, BY THIS DEPARTMENT.

I HEREBY ACKNOWLEDGE THAT I HAVE READ THIS APPLICATION AND THE ABOVE IS CORRECT, AND I AGREE TO COMPLY WITH THE REQUIREMENTS ABOVE. FAILURE TO COMPLY SHALL RESULT IN LEGAL ACTION.

Howard Tom
SIGNATURE

APPROVED BY: B Darlington

DATE APPROVED: 04/25/90