

DATE SUBMITTED: 4-27-90

PERMIT # \_\_\_\_\_

FEE \$500

# FENCE PERMIT

GRAND JUNCTION PLANNING DEPARTMENT

BLDG ADDRESS: 2381 Inera Ave  
 TAX SCHEDULE #: 2943-074-21-006  
 PROPERTY OWNER: Mike Peacock  
 PHONE: 243-4825  
 CONTRACTOR: J & J Fence Co  
 PHONE: 243-2723  
 MATERIAL: Wood Fence  
 HEIGHT: 72"

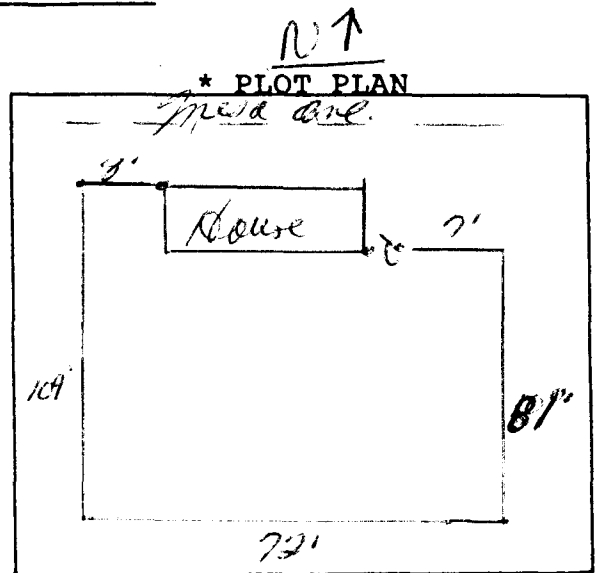

\*Showing Property Line Dimensions, Easements, Streets, all Structures, and Setbacks from Property Lines.

*all fence set inside  
of street fence, inside  
of property lines.*

\*\*\*\*\*

### FOR OFFICE USE ONLY

ZONE: RSF-8

SETBACKS: F 20' P.L. S \_\_\_\_\_ R \_\_\_\_\_

SPECIAL CONDITIONS: 6' fence

cannot be in Front yard setback area.

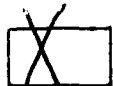

FINAL PERMIT



WILL REQUIRE SEPARATE PERMIT FROM THE CITY/COUNTY BUILDING DEPARTMENT.

\*\*\*\*\*

ANY MODIFICATION TO THIS APPROVED FENCE PERMIT MUST BE APPROVED, IN WRITING, BY THIS DEPARTMENT.

I HEREBY ACKNOWLEDGE THAT I HAVE READ THIS APPLICATION AND THE ABOVE IS CORRECT, AND I AGREE TO COMPLY WITH THE REQUIREMENTS ABOVE. FAILURE TO COMPLY SHALL RESULT IN LEGAL ACTION.

*Chris Sussman*  
SIGNATURE

APPROVED BY: B. Darlington

DATE APPROVED: 4/27/90