

DATE SUBMITTED: 5-2-90

PERMIT # _____

FEE 5.00

FENCE PERMIT

GRAND JUNCTION PLANNING DEPARTMENT

BLDG ADDRESS: 310 W. Hall
 TAX SCHEDULE #: 2945-104-08-002
 PROPERTY OWNER: Dunn
 PHONE: 241-2155
 CONTRACTOR: J&S Fence Co., Inc.
 PHONE: 243-2723
 MATERIAL: Chain link
 HEIGHT: 4'8"

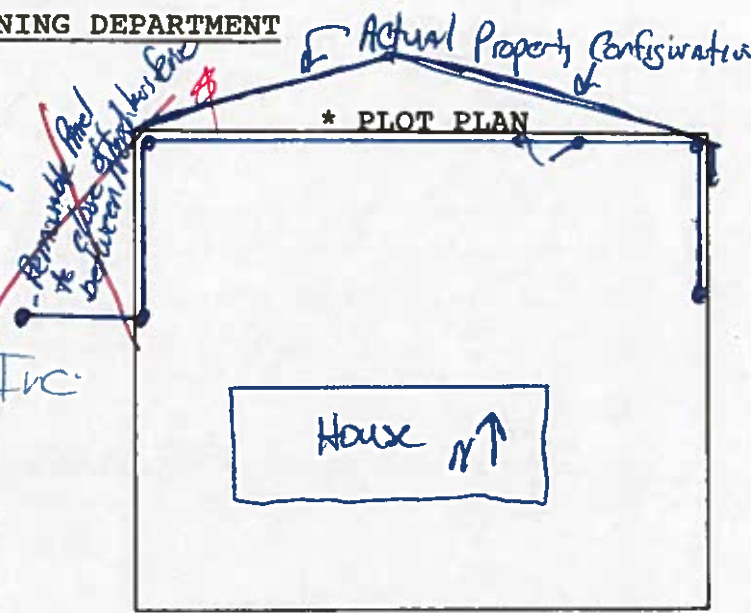

*Showing Property Line Dimensions, Easements, Streets, all Structures, and Setbacks from Property Lines.

FOR OFFICE USE ONLY

ZONE: RSF-5

SETBACKS: F 20' P.L. S P.L. R P.L.

SPECIAL CONDITIONS: J&S Fence will submit a separate permit for the removable panel on the neighbor's property.

FINAL PERMIT

WILL REQUIRE SEPARATE PERMIT FROM THE CITY/COUNTY BUILDING DEPARTMENT.

ANY MODIFICATION TO THIS APPROVED FENCE PERMIT MUST BE APPROVED, IN WRITING, BY THIS DEPARTMENT.

I HEREBY ACKNOWLEDGE THAT I HAVE READ THIS APPLICATION AND THE ABOVE IS CORRECT, AND I AGREE TO COMPLY WITH THE REQUIREMENTS ABOVE. FAILURE TO COMPLY SHALL RESULT IN LEGAL ACTION.

Howard Tan
 SIGNATURE

APPROVED BY: B. Darlington

DATE APPROVED: 5/7/90