

DATE SUBMITTED: July 5, 1990

PERMIT # \_\_\_\_\_  
FEE \$ 500

# FENCE PERMIT

GRAND JUNCTION PLANNING DEPARTMENT

BLDG ADDRESS: 334 West Grand  
TAX SCHEDULE #: 2945-151-04-006  
PROPERTY OWNER: F. K. Maldonado  
PHONE: 243 9736 / 243 1364  
\* CONTRACTOR: Albert Maldonado  
PHONE: \_\_\_\_\_  
MATERIAL: wood  
HEIGHT: 6 ft solid

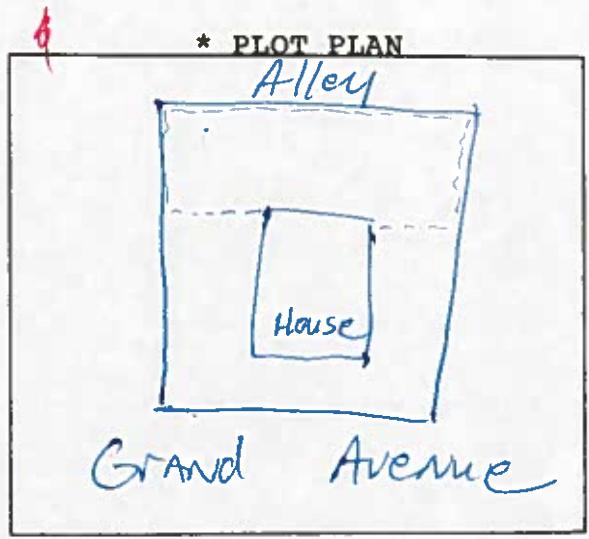

\*Showing Property Line Dimensions, Easements, Streets, all Structures, and Setbacks from Property Lines.

\*\*\*\*\*

### FOR OFFICE USE ONLY

ZONE: RMF-64

SETBACKS: F \_\_\_\_\_ S \_\_\_\_\_ R \_\_\_\_\_  
*property line*

SPECIAL CONDITIONS: \_\_\_\_\_

FINAL PERMIT

WILL REQUIRE SEPARATE PERMIT FROM THE CITY/COUNTY BUILDING DEPARTMENT.

\*\*\*\*\*

ANY MODIFICATION TO THIS APPROVED FENCE PERMIT MUST BE APPROVED, IN WRITING, BY THIS DEPARTMENT.

I HEREBY ACKNOWLEDGE THAT I HAVE READ THIS APPLICATION AND THE ABOVE IS CORRECT, AND I AGREE TO COMPLY WITH THE REQUIREMENTS ABOVE. FAILURE TO COMPLY SHALL RESULT IN LEGAL ACTION.

APPROVED BY: [Signature]

[Signature]  
SIGNATURE

DATE APPROVED: 7-5-90