

DATE SUBMITTED: 6-20-90

PERMIT # _____

FEE 5.00

FENCE PERMIT

GRAND JUNCTION PLANNING DEPARTMENT

BLDG ADDRESS: 483 1/2 Harris Rd.
 TAX SCHEDULE #: 2943-181-07-001
 PROPERTY OWNER: Glenn Massey
 PHONE: 243-4489
 CONTRACTOR: J&S fence Co Inc
 PHONE: 243-2723
 MATERIAL: Chain link
 HEIGHT: 48' + 60"

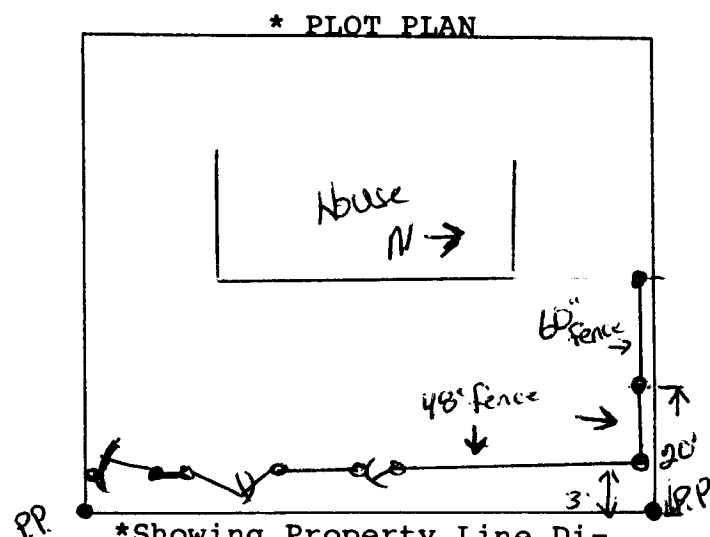

← HARRIS ROAD →

*Showing Property Line Dimensions, Easements, Streets, all Structures, and Setbacks from Property Lines.

FOR OFFICE USE ONLY

ZONE: Rsf-d

SETBACKS: F _____ S _____ R _____

SPECIAL CONDITIONS: 5 foot fence shall meet 20 foot front yard setback 48" fence can be in property line

FINAL PERMIT

WILL REQUIRE SEPARATE PERMIT FROM THE CITY/COUNTY BUILDING DEPARTMENT.

ANY MODIFICATION TO THIS APPROVED FENCE PERMIT MUST BE APPROVED, IN WRITING, BY THIS DEPARTMENT.

I HEREBY ACKNOWLEDGE THAT I HAVE READ THIS APPLICATION AND THE ABOVE IS CORRECT, AND I AGREE TO COMPLY WITH THE REQUIREMENTS ABOVE. FAILURE TO COMPLY SHALL RESULT IN LEGAL ACTION.

Edward Tan
SIGNATURE

APPROVED BY: Erin Witzel

DATE APPROVED: 6-21-90