

DATE SUBMITTED: Aug 15, 1990

PERMIT # _____

FEE 5.00

FENCE PERMIT

GRAND JUNCTION PLANNING DEPARTMENT

BLDG ADDRESS: 54 1/2 28 1/4 Rd.
 TAX SCHEDULE #: 2943-073-00-197
 PROPERTY OWNER: Babbie L & Tamara Weston
 PHONE: 245-4416
 CONTRACTOR: Self
 PHONE: Same
 MATERIAL: wood & chain link gates
 HEIGHT: 5 ft 4 ft.

* PLOT PLAN

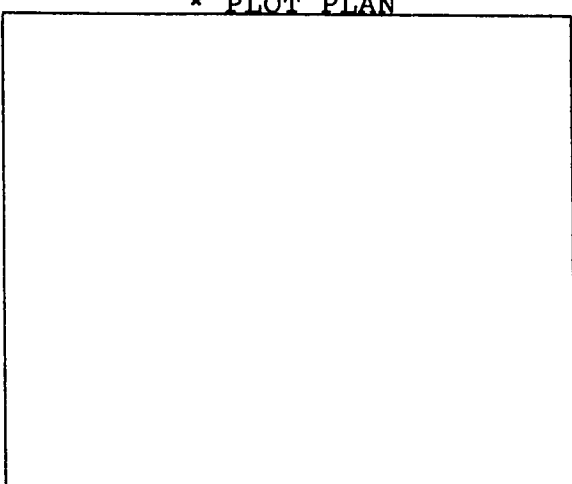

*Showing Property Line Dimensions, Easements, Streets, all Structures, and Setbacks from Property Lines.

FOR OFFICE USE ONLY

ZONE: RSF-8

SETBACKS: F _____ S _____ R _____

SPECIAL CONDITIONS: _____

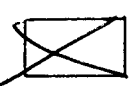

FINAL PERMIT

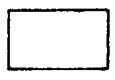

WILL REQUIRE SEPARATE PERMIT FROM THE CITY/COUNTY BUILDING DEPARTMENT.

ANY MODIFICATION TO THIS APPROVED FENCE PERMIT MUST BE APPROVED, IN WRITING, BY THIS DEPARTMENT.

I HEREBY ACKNOWLEDGE THAT I HAVE READ THIS APPLICATION AND THE ABOVE IS CORRECT, AND I AGREE TO COMPLY WITH THE REQUIREMENTS ABOVE. FAILURE TO COMPLY SHALL RESULT IN LEGAL ACTION.

APPROVED BY: *David [Signature]*

Tamara E Weston
SIGNATURE

DATE APPROVED: Aug 15, 1990

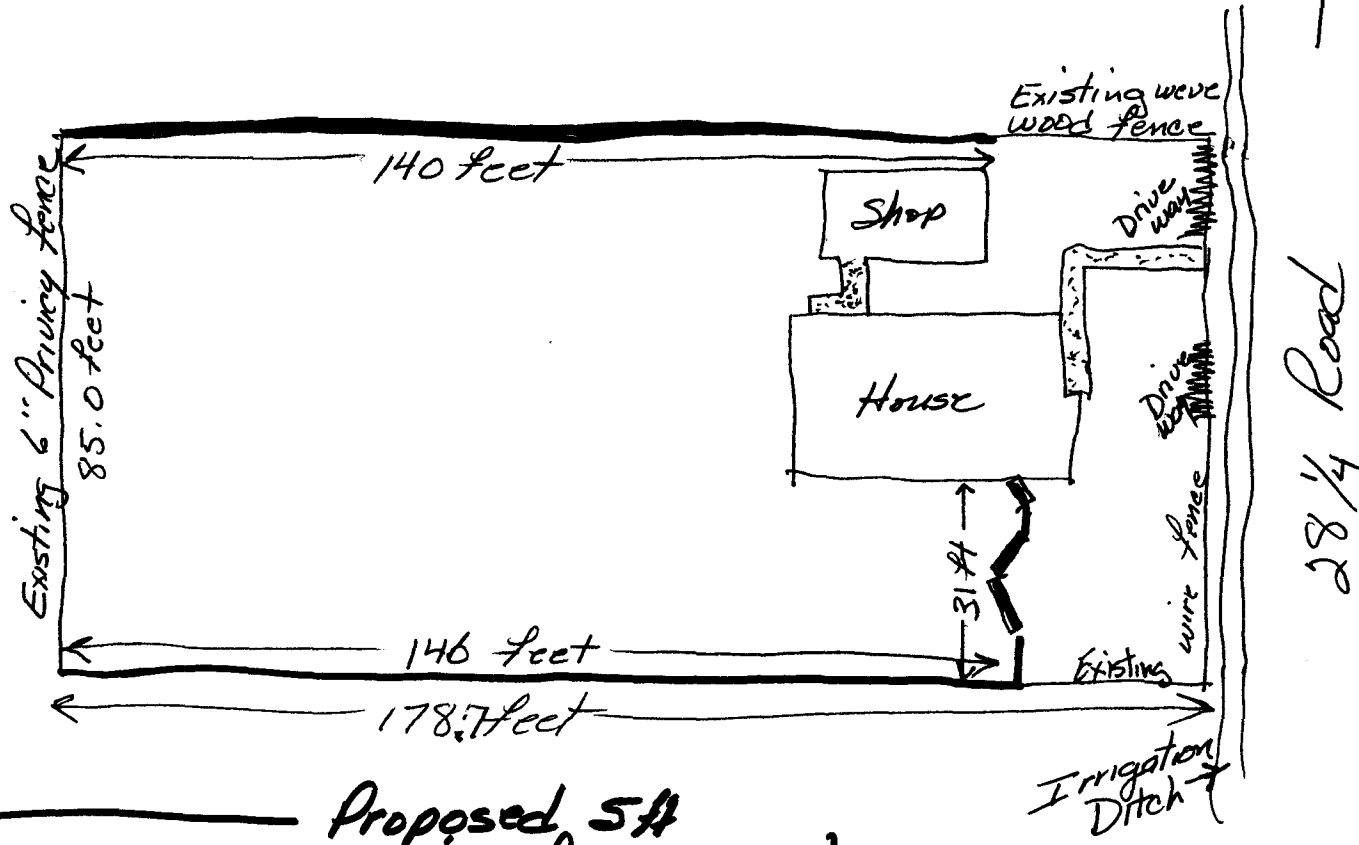

Proposed 5ft
privacy fence
on north & south sides
wood & lattice

Proposed 4ft
privacy fence
on east side
wood & lattice

Proposed 4ft x 10ft
drive thru chain
link gate

Proposed 4ft
walk thru chain
link gate

Bobbie L + Tamara Weston
541 1/2 28 1/4 Road
Grand Jct. Colo 81501