

DATE SUBMITTED: 1/10/90

PERMIT # _____

FEE 5.00

FENCE PERMIT

GRAND JUNCTION PLANNING DEPARTMENT

BLDG ADDRESS: 589 N 23rd St

TAX SCHEDULE #: 2945-131-16-001

PROPERTY OWNER: Jean Killgore & Keith

PHONE: 241-0916

CONTRACTOR: self

PHONE: _____

MATERIAL: electric wire on wood fence

HEIGHT: 4'

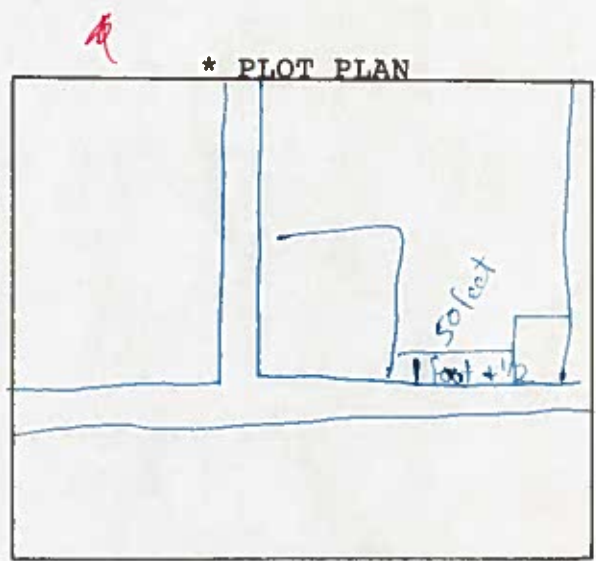

*Showing Property Line Dimensions, Easements, Streets, all Structures, and Setbacks from Property Lines.

FOR OFFICE USE ONLY

ZONE: RSF 8

SETBACKS: F _____ S _____ R _____

SPECIAL CONDITIONS: _____

must be on property line

FINAL PERMIT

WILL REQUIRE SEPARATE PERMIT FROM THE CITY/COUNTY BUILDING DEPARTMENT.

ANY MODIFICATION TO THIS APPROVED FENCE PERMIT MUST BE APPROVED, IN WRITING, BY THIS DEPARTMENT.

I HEREBY ACKNOWLEDGE THAT I HAVE READ THIS APPLICATION AND THE ABOVE IS CORRECT, AND I AGREE TO COMPLY WITH THE REQUIREMENTS ABOVE. FAILURE TO COMPLY SHALL RESULT IN LEGAL ACTION.

Jean Killgore
SIGNATURE

APPROVED BY: B. Dalington/plw

DATE APPROVED: 1/10/90