

DATE SUBMITTED: Oct 29, 1990

PERMIT # _____

FEE \$5⁰⁰

FENCE PERMIT

GRAND JUNCTION PLANNING DEPARTMENT

BLDG ADDRESS: 620 Chipeta
 TAX SCHEDULE #: 2945-142-30-007
 PROPERTY OWNER: The Resource Center
 PHONE: 243-0190
 CONTRACTOR: J & S Fence
 PHONE: 243-2723
 MATERIAL: Wood
 HEIGHT: 6 ft.

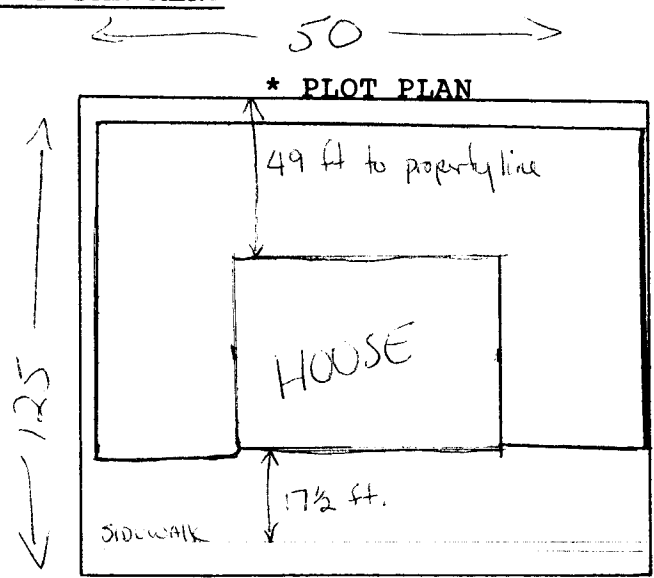

Repairing existing front yard fence AT existing location.

*Showing Property Line Dimensions, Easements, Streets, all Structures, and Setbacks from Property Lines.

Fence is inside property line except east side which shows boundary.

FOR OFFICE USE ONLY

ZONE: RMF-64

SETBACKS: F _____ S _____ R _____

SPECIAL CONDITIONS: _____

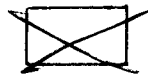

FINAL PERMIT

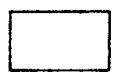

WILL REQUIRE SEPARATE PERMIT FROM THE CITY/COUNTY BUILDING DEPARTMENT.

ANY MODIFICATION TO THIS APPROVED FENCE PERMIT MUST BE APPROVED, IN WRITING, BY THIS DEPARTMENT.

I HEREBY ACKNOWLEDGE THAT I HAVE READ THIS APPLICATION AND THE ABOVE IS CORRECT, AND I AGREE TO COMPLY WITH THE REQUIREMENTS ABOVE. FAILURE TO COMPLY SHALL RESULT IN LEGAL ACTION.

APPROVED BY: *Pat Hunter*

Frank Cameron
SIGNATURE

DATE APPROVED: 10-31-90