

DATE SUBMITTED: 6-26-90

PERMIT # \_\_\_\_\_

FEE 500

# FENCE PERMIT

GRAND JUNCTION PLANNING DEPARTMENT

BLDG ADDRESS: 710 Hill Ave  
 TAX SCHEDULE #: 2945 -141 -14 -006  
 PROPERTY OWNER: NANCY SEAMAN  
 PHONE: 245-8599  
 CONTRACTOR: Taylor fence  
 PHONE: 241-1473  
 MATERIAL: Chain Link  
 HEIGHT: 48"

\* PLOT PLAN

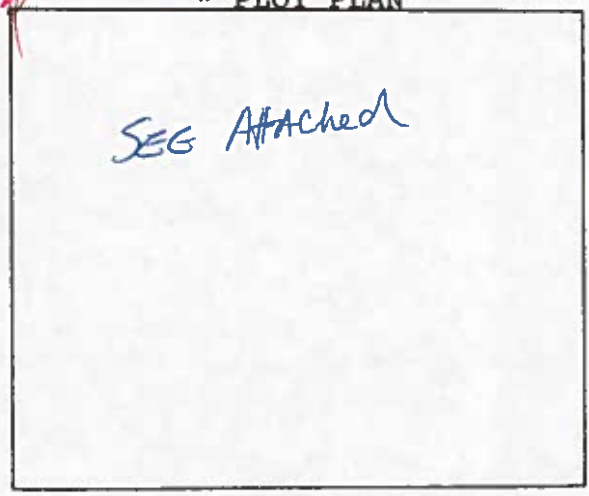

\*Showing Property Line Dimensions, Easements, Streets, all Structures, and Setbacks from Property Lines.

\*\*\*\*\*

### FOR OFFICE USE ONLY

ZONE: RMF-32

SETBACKS: F PL S PL R PL

SPECIAL CONDITIONS: \_\_\_\_\_



FINAL PERMIT



WILL REQUIRE SEPARATE PERMIT FROM THE CITY/COUNTY BUILDING DEPARTMENT.

\*\*\*\*\*

ANY MODIFICATION TO THIS APPROVED FENCE PERMIT MUST BE APPROVED, IN WRITING, BY THIS DEPARTMENT.

I HEREBY ACKNOWLEDGE THAT I HAVE READ THIS APPLICATION AND THE ABOVE IS CORRECT, AND I AGREE TO COMPLY WITH THE REQUIREMENTS ABOVE. FAILURE TO COMPLY SHALL RESULT IN LEGAL ACTION.

Jerry Orman  
 SIGNATURE

APPROVED BY: [Signature]

DATE APPROVED: 6/26/90

Cor of Hill and 7th Street  
710 Hill Ave

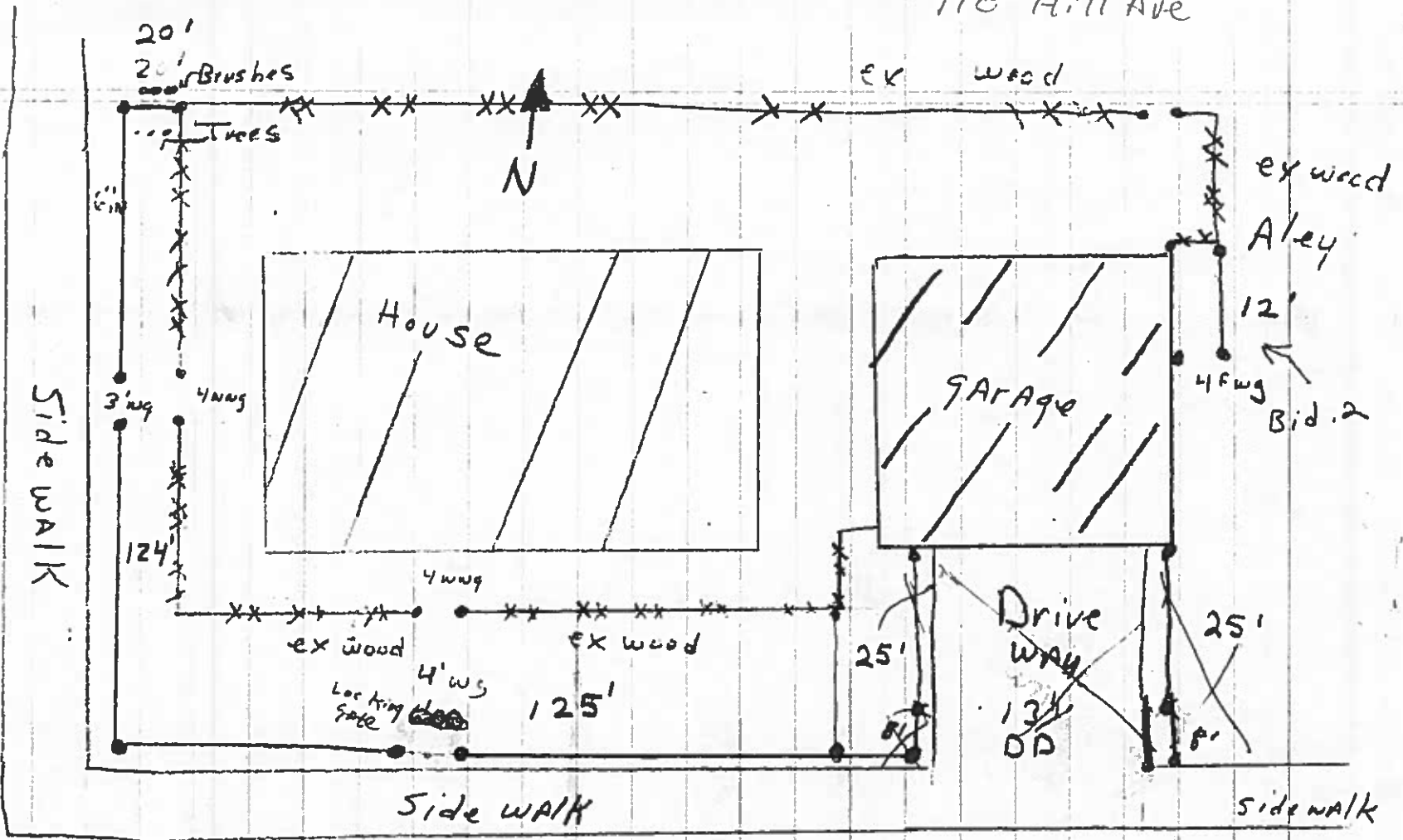

Price  
Rolling Gate  
Price  
Rolling Gate  
Price  
Rolling Gate  
Price  
Rolling Gate

Put chair link  
2' in from sidewalk  
on Hill  
Put chair link  
1' from sidewalk  
on 7th