

DATE SUBMITTED: 7-22-91

PERMIT # \_\_\_\_\_

FEE \$5.00

# FENCE PERMIT

GRAND JUNCTION PLANNING DEPARTMENT

BLDG ADDRESS: 1004 Orchard

TAX SCHEDULE #: 2945 111 11 019

PROPERTY OWNER: Charles A Potatis

PHONE: 243-2182

CONTRACTOR: Charles A Potatis

PHONE: same

MATERIAL: Wood Rivits

HEIGHT: 6ft + 4ft.

\* PLOT PLAN

*See attached*

\*Showing Property Line Dimensions, Easements, Streets, all Structures, and Setbacks from Property Lines.

\*\*\*\*\*  
**FOR OFFICE USE ONLY**  
\*\*\*\*\*

ZONE: RSF-8

SETBACKS: F 20 S 5 R 15

SPECIAL CONDITIONS: \_\_\_\_\_



FINAL PERMIT



WILL REQUIRE SEPARATE PERMIT FROM THE CITY/COUNTY BUILDING DEPARTMENT.

ANY MODIFICATION TO THIS APPROVED FENCE PERMIT MUST BE APPROVED, IN WRITING, BY THIS DEPARTMENT.

I HEREBY ACKNOWLEDGE THAT I HAVE READ THIS APPLICATION AND THE ABOVE IS CORRECT, AND I AGREE TO COMPLY WITH THE REQUIREMENTS ABOVE. FAILURE TO COMPLY SHALL RESULT IN LEGAL ACTION.

*Charles A Potatis*  
SIGNATURE

APPROVED BY: Kristen L. Ambrose

DATE APPROVED: 7/22/91

ANY CHANGE ~~4/21~~ ~~11/06/11~~ MUST  
APPROVED BY CITY PLANNING  
DEPT. IT IS THE APPLICANT'S  
RESPONSIBILITY TO PROPERLY  
LOCATE AND IDENTIFY EASEMENT  
AND PROPERTY LINES.

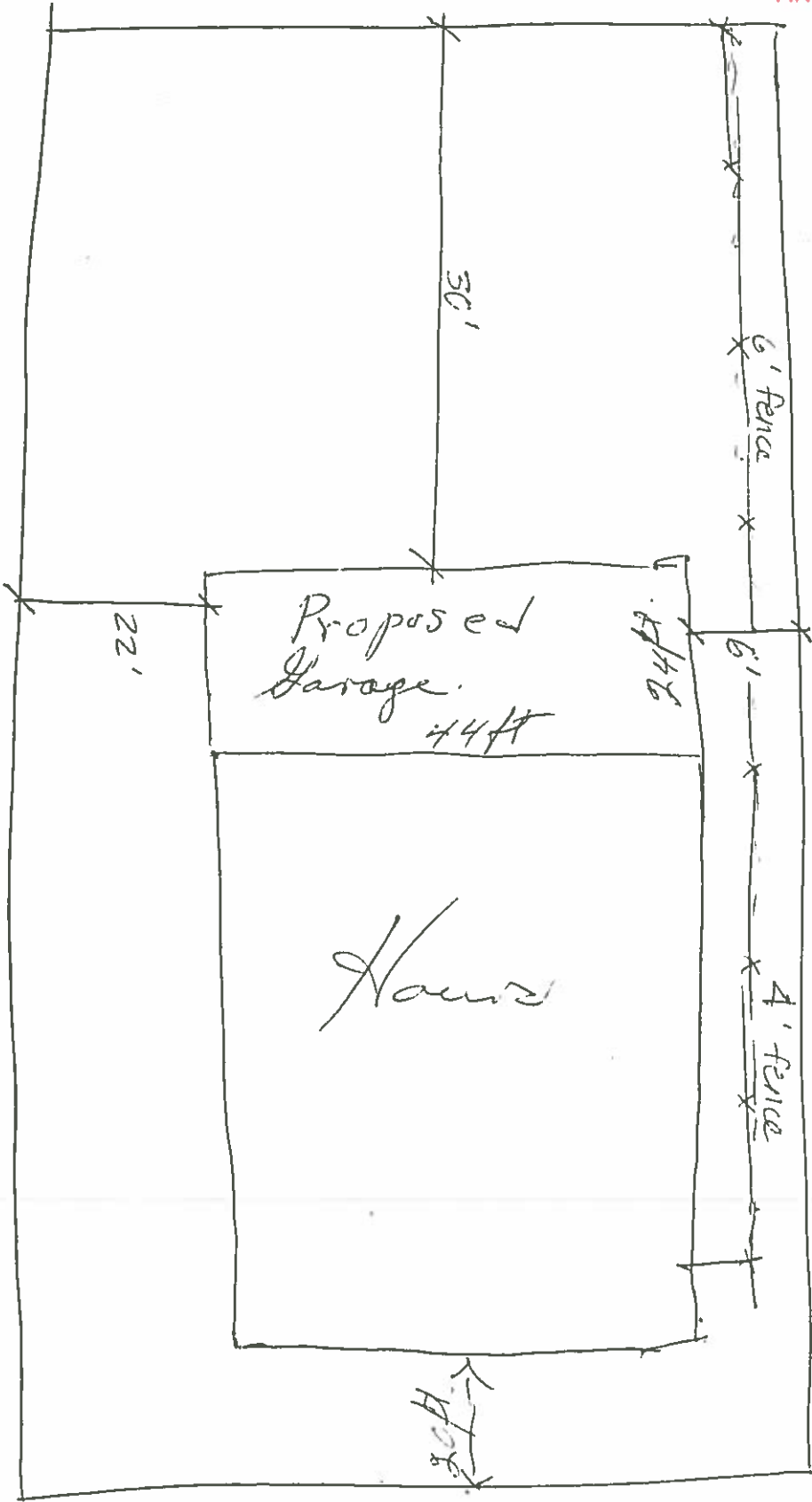

orchard



4+01