

DATE SUBMITTED: 6/18/91

PERMIT # _____

FEE 5.00

FENCE PERMIT

GRAND JUNCTION PLANNING DEPARTMENT

BLDG ADDRESS: 1104 Main Street
 TAX SCHEDULE #: 2945-144-13-010
 PROPERTY OWNER: EDWARD MORRIS
 PHONE: 243-2493
 CONTRACTOR: SetA
 PHONE: _____
 MATERIAL: Cedar Privacy
 HEIGHT: 6'

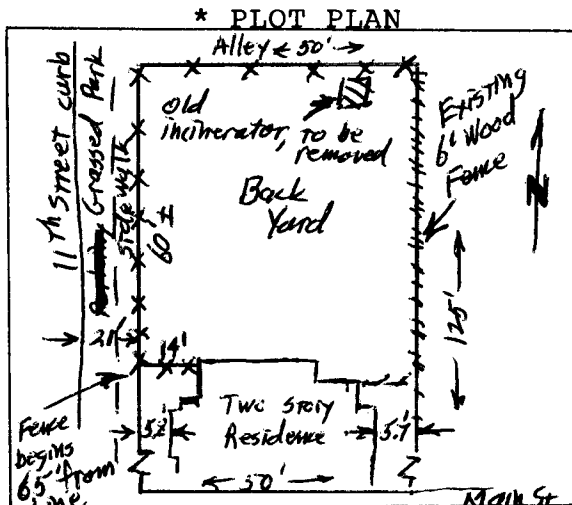

* Showing Property Line Dimensions, Easements, Streets, all Structures, and Setbacks from Property Lines.

New fence to be along back 60' of West Property line and along the North Line (Alley)
 To be set 8 inches inside property line
 Total Fence Length - 124'

FOR OFFICE USE ONLY

ZONE: RSF-8

SETBACKS: F 50' S 5' R 15'

SPECIAL CONDITIONS: _____

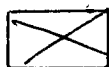

FINAL PERMIT



WILL REQUIRE SEPARATE PERMIT FROM THE CITY/COUNTY BUILDING DEPARTMENT.

ANY MODIFICATION TO THIS APPROVED FENCE PERMIT MUST BE APPROVED, IN WRITING, BY THIS DEPARTMENT.

I HEREBY ACKNOWLEDGE THAT I HAVE READ THIS APPLICATION AND THE ABOVE IS CORRECT, AND I AGREE TO COMPLY WITH THE REQUIREMENTS ABOVE. FAILURE TO COMPLY SHALL RESULT IN LEGAL ACTION.

Edward Morris
 SIGNATURE

APPROVED BY: Twister L. Adcock

DATE APPROVED: 6/18/91