

DATE SUBMITTED: 8-8-91

PERMIT # _____

FEE 5.00

FENCE PERMIT

GRAND JUNCTION PLANNING DEPARTMENT

BLDG ADDRESS: 1137 Gunnison Ave

TAX SCHEDULE #: _____

PROPERTY OWNER: James Thompson

PHONE: 242-7335

CONTRACTOR: J & S Fence Co.

PHONE: 243-2723

MATERIAL: Wood

HEIGHT: 72"

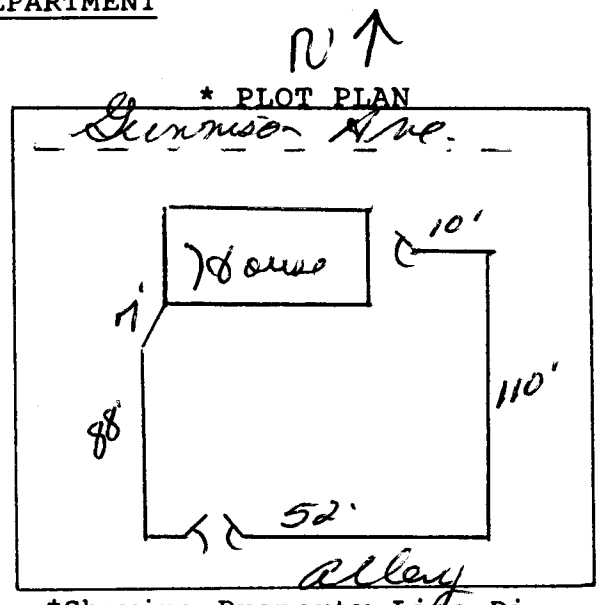

*Showing Property Line Dimensions, Easements, Streets, all Structures, and Setbacks from Property Lines.

Fence set inside prop. line. not to extend past front of house.

FOR OFFICE USE ONLY

ZONE: RSF8

SETBACKS: F NA S _____ R _____

SPECIAL CONDITIONS: _____

FINAL PERMIT

WILL REQUIRE SEPARATE PERMIT FROM THE CITY/COUNTY BUILDING DEPARTMENT.

ANY MODIFICATION TO THIS APPROVED FENCE PERMIT MUST BE APPROVED, IN WRITING, BY THIS DEPARTMENT.

I HEREBY ACKNOWLEDGE THAT I HAVE READ THIS APPLICATION AND THE ABOVE IS CORRECT, AND I AGREE TO COMPLY WITH THE REQUIREMENTS ABOVE. FAILURE TO COMPLY SHALL RESULT IN LEGAL ACTION.

Chris Susenick
SIGNATURE

APPROVED BY: [Signature]

DATE APPROVED: _____