

DATE SUBMITTED: 7-1-91

PERMIT # \_\_\_\_\_

FEE 500

# FENCE PERMIT

GRAND JUNCTION PLANNING DEPARTMENT

BLDG ADDRESS: 1205 College Place

TAX SCHEDULE #: 2945-114-23-004

PROPERTY OWNER: Conner & Camille Shepherd

PHONE: 242-4454

CONTRACTOR: n/a

PHONE: n/a

MATERIAL: cedar wood - solid

HEIGHT: 6 ft.

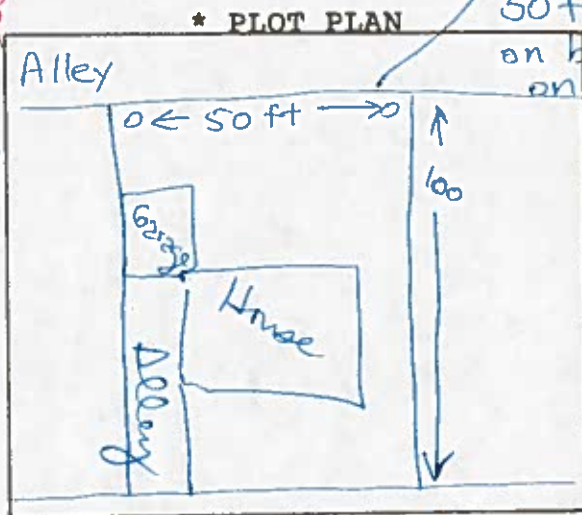

\*Showing Property Line Dimensions, Easements, Streets, all Structures, and Setbacks from Property Lines.

\*\*\*\*\*  
 FOR OFFICE USE ONLY

ZONE: RSF-5

SETBACKS: F \_\_\_\_\_ S \_\_\_\_\_ R \_\_\_\_\_

SPECIAL CONDITIONS: \_\_\_\_\_



FINAL PERMIT



WILL REQUIRE SEPARATE PERMIT FROM THE CITY/COUNTY BUILDING DEPARTMENT.

\*\*\*\*\*

ANY MODIFICATION TO THIS APPROVED FENCE PERMIT MUST BE APPROVED, IN WRITING, BY THIS DEPARTMENT.

I HEREBY ACKNOWLEDGE THAT I HAVE READ THIS APPLICATION AND THE ABOVE IS CORRECT, AND I AGREE TO COMPLY WITH THE REQUIREMENTS ABOVE. FAILURE TO COMPLY SHALL RESULT IN LEGAL ACTION.

APPROVED BY: [Signature]

[Signature]  
SIGNATURE

DATE APPROVED: 7-1-91