

DATE SUBMITTED: 4-22-91
5/3/91

PERMIT # _____
FEE 5.00

FENCE PERMIT

GRAND JUNCTION PLANNING DEPARTMENT

BLDG ADDRESS: 1330 Alamosa
TAX SCHEDULE #: 2945-103-05-011
PROPERTY OWNER: Mary Jane Tavish
PHONE: 242-6037
CONTRACTOR: J & S Fence Co
PHONE: 242-2222 243-2723
MATERIAL: Chain Link
HEIGHT: 48"

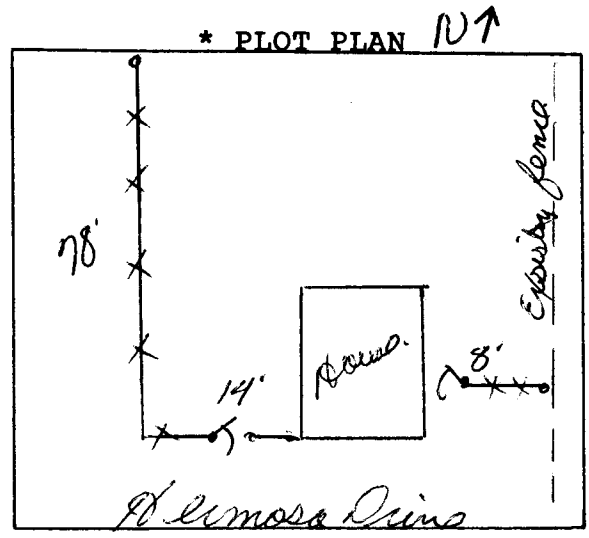

*Showing Property Line Dimensions, Easements, Streets, all Structures, and Setbacks from Property Lines.

West Fence set on Property Line

FOR OFFICE USE ONLY

ZONE: RSF-8

SETBACKS: F S R

SPECIAL CONDITIONS: _____



FINAL PERMIT

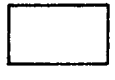

WILL REQUIRE SEPARATE PERMIT FROM THE CITY/COUNTY BUILDING DEPARTMENT.

ANY MODIFICATION TO THIS APPROVED FENCE PERMIT MUST BE APPROVED, IN WRITING, BY THIS DEPARTMENT.

I HEREBY ACKNOWLEDGE THAT I HAVE READ THIS APPLICATION AND THE ABOVE IS CORRECT, AND I AGREE TO COMPLY WITH THE REQUIREMENTS ABOVE. FAILURE TO COMPLY SHALL RESULT IN LEGAL ACTION.

Chris Susenich
SIGNATURE

APPROVED BY: Karl A. Metzner

DATE APPROVED: 5/3/91