

DATE SUBMITTED: April 30, 1991

PERMIT # _____
FEE \$ 500

FENCE PERMIT

GRAND JUNCTION PLANNING DEPARTMENT

BLDG ADDRESS: 1630 White Ave.
TAX SCHEDULE #: 2945-133-02-030
PROPERTY OWNER: Romeo A. Vera
PHONE: (303) 242-3020
CONTRACTOR: SAME
PHONE: SAME
MATERIAL: WOOD - cedar
HEIGHT: 6' Privacy

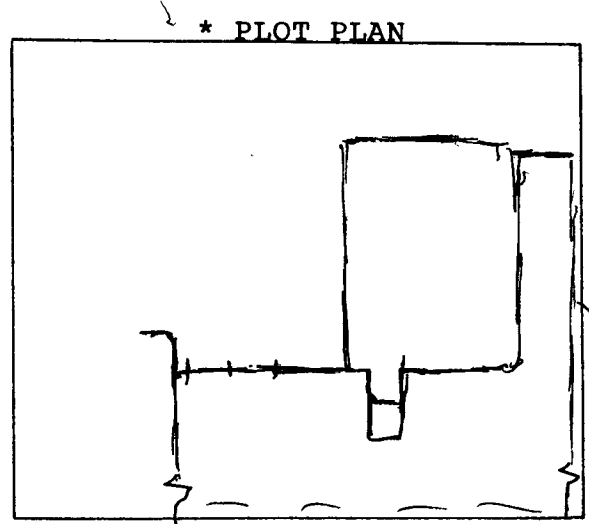

*Showing Property Line Dimensions, Easements, Streets, all Structures, and Setbacks from Property Lines.

FOR OFFICE USE ONLY

ZONE: RMF-32

SETBACKS: F _____ S _____ R _____

SPECIAL CONDITIONS: _____



FINAL PERMIT

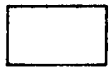

WILL REQUIRE SEPARATE PERMIT FROM THE CITY/COUNTY BUILDING DEPARTMENT.

ANY MODIFICATION TO THIS APPROVED FENCE PERMIT MUST BE APPROVED, IN WRITING, BY THIS DEPARTMENT.

I HEREBY ACKNOWLEDGE THAT I HAVE READ THIS APPLICATION AND THE ABOVE IS CORRECT, AND I AGREE TO COMPLY WITH THE REQUIREMENTS ABOVE. FAILURE TO COMPLY SHALL RESULT IN LEGAL ACTION.

X Romeo A. Vera
SIGNATURE

APPROVED BY: [Signature]

DATE APPROVED: 4-30-91