

DATE SUBMITTED: 9/26/91

PERMIT # _____

FEE 5.00

FENCE PERMIT

GRAND JUNCTION PLANNING DEPARTMENT

BLDG ADDRESS: 1635 ELM AVE

TAX SCHEDULE #: 2945-123-24-002

PROPERTY OWNER: KATHLEEN HEDGUND

PHONE: 245-5727

CONTRACTOR: JEREMY H. DRUMM

PHONE: 245-5727

MATERIAL: WIRE STEEL POSTS

HEIGHT: 42"

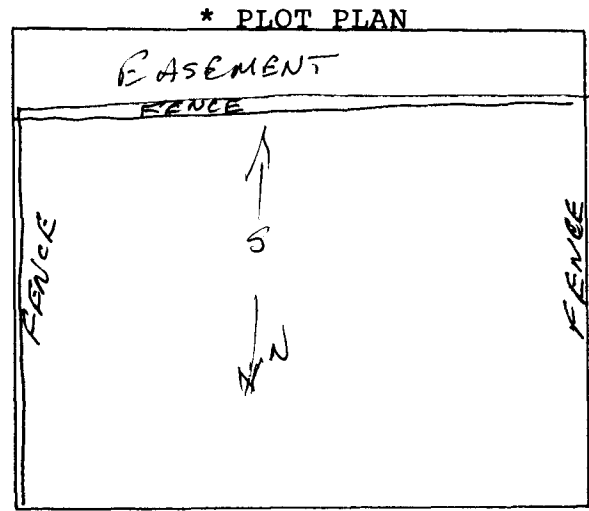

*Showing Property Line Dimensions, Easements, Streets, all Structures, and Setbacks from Property Lines. STREET

FOR OFFICE USE ONLY

ZONE: RSF-8

SETBACKS: F S R

SPECIAL CONDITIONS: N/A

FINAL PERMIT

WILL REQUIRE SEPARATE PERMIT FROM THE CITY/COUNTY BUILDING DEPARTMENT.

ANY MODIFICATION TO THIS APPROVED FENCE PERMIT MUST BE APPROVED, IN WRITING, BY THIS DEPARTMENT.

I HEREBY ACKNOWLEDGE THAT I HAVE READ THIS APPLICATION AND THE ABOVE IS CORRECT, AND I AGREE TO COMPLY WITH THE REQUIREMENTS ABOVE. FAILURE TO COMPLY SHALL RESULT IN LEGAL ACTION.

SIGNATURE

APPROVED BY: _____

DATE APPROVED: _____