

DATE SUBMITTED: 3-22-91

PERMIT # _____

FEE 5.00

FENCE PERMIT

GRAND JUNCTION PLANNING DEPARTMENT

BLDG ADDRESS: 1705 N. 21st St.
 TAX SCHEDULE #: 2945-124-040019
 PROPERTY OWNER: R. J. Gidney
 PHONE: 242-2800
 CONTRACTOR: J & S Fence Co., Inc
 PHONE: 243-2723
 MATERIAL: Chain Link w/wave
 HEIGHT: 60"

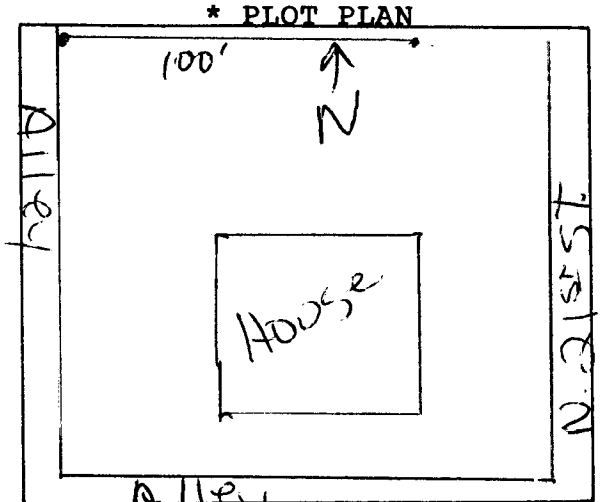

*Showing Property Line Dimensions, Easements, Streets, all Structures, and Setbacks from Property Lines.

FOR OFFICE USE ONLY

ZONE: R.S.F-8

SETBACKS: F 20' S _____ R _____

SPECIAL CONDITIONS: _____

FINAL PERMIT

WILL REQUIRE SEPARATE PERMIT FROM THE CITY/COUNTY BUILDING DEPARTMENT.

ANY MODIFICATION TO THIS APPROVED FENCE PERMIT MUST BE APPROVED, IN WRITING, BY THIS DEPARTMENT.

I HEREBY ACKNOWLEDGE THAT I HAVE READ THIS APPLICATION AND THE ABOVE IS CORRECT, AND I AGREE TO COMPLY WITH THE REQUIREMENTS ABOVE. FAILURE TO COMPLY SHALL RESULT IN LEGAL ACTION.

APPROVED BY: [Signature] [Signature]
 SIGNATURE

DATE APPROVED: 3-22-91