

DATE SUBMITTED: April 8, 1991

PERMIT # _____
FEE \$ 500

FENCE PERMIT

GRAND JUNCTION PLANNING DEPARTMENT

BLDG ADDRESS: 2225 TEXAS AVE
TAX SCHEDULE #: 2945-124-11-004
PROPERTY OWNER: JOHN & HAZEL CARSON
PHONE: 243-1524
CONTRACTOR: OWNER
PHONE: SAME
MATERIAL: WOOD
HEIGHT: 4'-0" X 40'-0" LONG

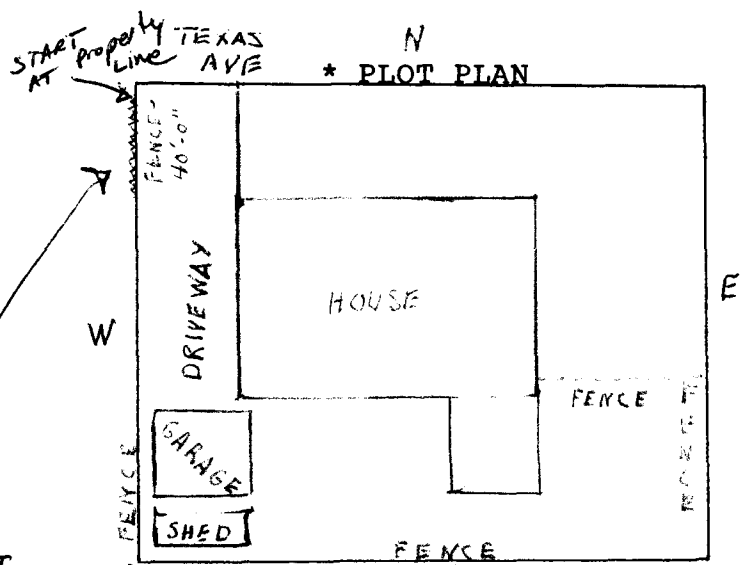

*Showing Property Line Dimensions, Easements, Streets, all Structures, and Setbacks from Property Lines.

30" = solid fence for 1st 20 feet
~~TOP 18" lattice 2/3 open~~
A' fence beyond 4/3 closed THAT

FOR OFFICE USE ONLY

ZONE: RSF-8

SETBACKS: F _____ S _____ R _____

SPECIAL CONDITIONS: _____



FINAL PERMIT

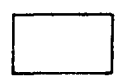

WILL REQUIRE SEPARATE PERMIT FROM THE CITY/COUNTY BUILDING DEPARTMENT.

ANY MODIFICATION TO THIS APPROVED FENCE PERMIT MUST BE APPROVED, IN WRITING, BY THIS DEPARTMENT.

I HEREBY ACKNOWLEDGE THAT I HAVE READ THIS APPLICATION AND THE ABOVE IS CORRECT, AND I AGREE TO COMPLY WITH THE REQUIREMENTS ABOVE. FAILURE TO COMPLY SHALL RESULT IN LEGAL ACTION.

APPROVED BY: [Signature]

[Signature]
SIGNATURE

DATE APPROVED: 4-8-91