

DATE SUBMITTED: 3-22-91

PERMIT # _____

FEE 500

FENCE PERMIT

GRAND JUNCTION PLANNING DEPARTMENT

BLDG ADDRESS: 2360 E. Piazza
 TAX SCHEDULE #: 2945-011-17-002
 PROPERTY OWNER: Lawrence Capp
 PHONE: 243-4958
 CONTRACTOR: J & S Fence Co
 PHONE: 243-2723
 MATERIAL: wood 2-rail
 HEIGHT: 30"

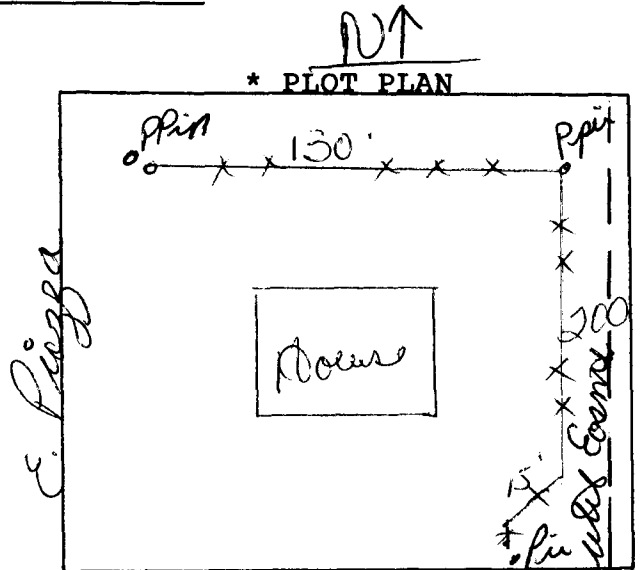

*Showing Property Line Dimensions, Easements, Streets, all Structures, and Setbacks from Property Lines.

Wood fence on property line below 2368 E. Piazza

FOR OFFICE USE ONLY

ZONE: PR-55-89

SETBACKS: F _____ S _____ R _____

SPECIAL CONDITIONS: _____

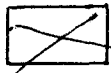

FINAL PERMIT



WILL REQUIRE SEPARATE PERMIT FROM THE CITY/COUNTY BUILDING DEPARTMENT.

ANY MODIFICATION TO THIS APPROVED FENCE PERMIT MUST BE APPROVED, IN WRITING, BY THIS DEPARTMENT.

I HEREBY ACKNOWLEDGE THAT I HAVE READ THIS APPLICATION AND THE ABOVE IS CORRECT, AND I AGREE TO COMPLY WITH THE REQUIREMENTS ABOVE. FAILURE TO COMPLY SHALL RESULT IN LEGAL ACTION.

APPROVED BY: [Signature]

DATE APPROVED: 3-22-91

[Signature]
SIGNATURE